CHAPLIN "WALKS ALONE," SAYS MILDRED

Fords Refuse Billion for Stock

SPORTING CLOSING STOCKS

BOSTON EVENING AMERICAN

A HOME PAPER FOR PEOPLE WHO THINK

THE Peach

VOL. 23—No. 263 New England Newspaper Pub. Co. BOSTON, WEDNESDAY, FEBRUARY 2, 1927 2 CENTS WITHIN 50 MILES OF BOSTON ELSEWHERE 3 CENTS

Browning Predicts Victory for 'Peaches'

FIRE SWEEPS 3 WOBURN PLANTS

8 Towns Fight Flames; Loss Placed at $200,000

Fighting Devouring Flames ~ In Patent Leather Shop ~ At Big Woburn Fire

NOTHING LEFT BUT A FEW CHARRED TIMBERS

After the flames had destroyed the Peterson factory at Jefferson avenue and Prospect street and the Marion Heel Company plant, at the right, sparks ignited the Robertson plant on Eastern avenue, a half-mile away, also twelve dwellings and several other buildings. Picture shows streams being poured on the Peterson ruins.

12 HOMES DAMAGED IN RUSH BY FLAMES; EIGHT TOWNS BATTLE BLAZE

Threatening the entire city of Woburn, fire today destroyed three factories, damaged several other buildings and 12 dwellings, at a loss estimated by Fire Chief Frank Tracey at $200,000, and drove a score of families into the streets.

After flames, accompanied by explosions of chemicals had devoured two factory buildings at Jefferson avenue and Prospect street, snarks leaped a half-mile to Eastern avenue and ignited a third plant, which was also totally destroyed.

Four firemen were injured. One, Joseph P. McKay, a veteran of 30 years' service, suffered a fracture of the skull when struck by a hose nozzle which napped from the hands of himself and two other firemen.

Please Turn to Page 2, Column 1.

'DADDY' SAYS: 'MY WIFE FRAMED ME; SHE'LL WIN'

New York, Feb. 2.—While counsel for both sides in the Browning separation suit were preparing their briefs today, "Daddy," smarting under his girl bride's charges, predicted that "Peaches" will win the famous case.

"You know how it is—a woman always has ninety-nine chances out of a hundred," he said, most of his earlier optimism gone.

"My wife's case was all a big frameup. I wasn't permitted to call my witnesses, who were ready to attack Peaches' character."

Judge Seeger, who presided over the trial, is expected to take a month in considering the briefs and testimony in the case before rendering his decision.

"Daddy," in a last attack on "Daddy," admitted that she had written fervid love notes to Browning, but in the same breath added that Browning had stood beside her typewriter, threatening her with all manner of punishment if she did not write the notes and make them truly billets doux.

In support of her charge of coercion, she pointed to the fact that her love-notes were written on

Please turn to Page 10, Column 1

TO QUESTION UNCLE ON SLAIN GIRL'S FRIENDS

Questioning of Angus MacRitchie, uncle of Maybelle Matheson, in regard to information he may have gained in Nova Scotia while attending her funeral, was delayed today when police learned that the murdered girl's uncle would not arrive in Boston until tomorrow.

Upon his arrival here MacRitchie will be asked to try to recollect every man he ever heard his niece mention, his memory being aided by the little red diary in which Maybelle kept names and addresses of all her friends.

Police inspectors, District Attorney William J. Foley, his assistant, William H. McDonald, and Captain James F. Smith had a long conference today. Inspectors Pierce, Leary, Concoy, Harrow, Morrissey, Driscoll and others discussed the case.

TOY TOWN TAVERN
Winchendon, Mass.
Sport Conditions Perfect

BAPE SCANDAL IN POLICE "EXAMS"

A scandal has been revealed in connection with a police department examination. Payson Dana, commissioner of civil service, has cancelled the recent examinations for promotion to stable sergeant in the Boston police department, it became known today. Notice of the cancellation has been sent to all applicants. "Alleged irregulations in the examination" is given as the cause.

RAILS STRONG IN NEW YORK

Railroads were strong in New York Stock Exchange dealings today, with the rest of the list displaying a mixed tone. In the closing period trading was fairly act-

ive. The low-priced carriers were in most demand, New Haven, Union Pacific, Wheeling and Lake Erie common and pfd., Wabash issues and Western Maryland common and preferred all sold at new highs.

$10,000 GOWN ROBBERY IN BOYLSTON ST. SHOP

Burglars, working on a wholesale scale almost within 200 yards of Boston police headquarters, early today cleaned out the Patten Gown Shop at 472 Boylston street and carried off expensive gowns and other apparel valued by the proprietor at $10,000.

One or more automobiles are believed to have been used in transferring the loot.

The break was discovered by William F. Sheldon, the janitor, shortly after 6 o'clock.

A coincidence in the robbery was the presence of the A. D. T. men and the police of the Back Bay station in the vicinity shortly before the looting of the gown shop was discovered. At 5.05, the A. D. T. service, which is always on the job night or day, received a bell alarm from No. 468 Boylston street, one of

Please Turn to Page 2, Column 3.

FORDS REFUSE BILLION FOR THEIR AUTO STOCK

Washington, Feb. 2.—An offer of $1,000,000,000 for their stock in the Ford Motor Company was refused within the last 30 days by Henry and Edsel Ford, the board of tax appeals was told today by John W. Frentise of New York.

He testified that likewise in 1924 and 1925 the Fords rejected a spot cash offer of one billion dollars for the company. Frentise, of the brokerage firm of Hornblower & Weeks, was the second witness called by former minority stockholders of the company on their appeal from a treasury assessment of $30,000,000 in additional taxes on sale of their stock.

Please T[illegible] to Page 2, Column 8.

TROOPS FROM N. E. WILL GO TO WAR-TORN CHINA

Men from the First Corps area, which includes the New England States, are going to China as replacement troops with the United States infantry garrison now being employed under the protocol with China as part of the foreign military patrol of the Peking railway.

With the New Englanders, men accepted for service from the Second, Third, Fourth and Fifth Corps areas will be accepted also. Ten men will go from New England.

The men accepted will be assembled in New York city and will sail from there for San Francisco March 9, official instructions from the Army Department today announce.

Please Turn to Page 8, Column 6.

Ex-Wife Says Chaplin Sought Solitude

In this third installment Mildred Harris, Chaplin's first wife, continues her description of Charlie Chaplin's moods. "He is a victim of his own temperament," she writes.

By MILDRED HARRIS.

(Copyright, 1927, by Mildred Harris. Reproduction, whole or in part, prohibited.)

I realized, of course, that an artist like Chaplin would not be like an ordinary man, and I did not resent his silence then—not until I came to know that his moods were all-powerful.

Sometimes, after I had tried to talk to him and he had not answered a word, I would kiss him good-night and retire. He would return my kiss, absently, and sink back into his brooding.

At other times he would come home, speak to me in a few monosyllables, and then take up his violin. For hours I have heard him improvising the weirdest, saddest music. He was lost in his playing.

There were still other times when he was restless.

"I must get away—I must be alone," he would say.

And then he would go out for long lonely tramps over the hills, always alone.

He never wanted anyone with

Please Turn to Page 16, Column 2.

THOUSANDS DELAYED BY KENMORE CAR TIEUP

A Lechmere square bound car, disabled at Kenmore station at 5:27 p. m. today, caused a half-hour delay of all inbound Commonwealth avenue and Newton cars and forced thou-

sands of persons to walk to work.

The delay extended from Kenmore Station to St. Mary street, Brookline. The subway stations, from Massachusetts avenue to Arlington street, were jammed with people waiting for inbound cars.

Elevated officials, to adjust matters, extended the Boylston street

Please Turn to Page 2, Column 8.

Today

Congratulate Detroit
A Flying Office
Russia Has Money
Twin Automobiles

By Arthur Brisbane

Copyright, 1927, by Star Co.

DETROIT, MICH, Feb. 1.—ENTERPRISING American communities will be glad to hear that Detroit is still growing. More than 1,700,000 are now in the metropolitan area, which includes Henry Ford's gigantic factories at Dearborn and Highland Park.

CALIFORNIA, which is determined to be the Flying Machine State, will have competition here. Detroit business men not only make but use flying machines. Mr. Judson, for instance, president of the Continental Motors, with plants in Detroit, Indianapolis and Muskegon, goes his business rounds in a flying machine which makes

Please Turn to Page 4, Column 5.

U. S. Treasury Balance

Washington, Feb. 2.—Today's balances, $187,872,144.

Bank Statement

Boston balance	$36,000,000
Boston clearance	$135,000,000
New York balance	$163,000,000
New York clearance	$1,340,000,000

The New—Attractive—Convenient
RICHELLE COFFEE SHOPPE
97 Province Street, Cor. Bosworth
Between Bromfield and School sts.
Will Be Pleased To Serve You
LUNCH—TEA—DINNER

THE WEATHER

Partly cloudy, slightly colder tonight; Thursday, fair, west and northwest winds.

High tide 11:02 a. m.; 11:38 p. m.

Sun rises 6:17; sets 4:59.

Light all vehicles at 5:29 p. m.

Our Constipation Can Be Relieved if you right the condition with
Dr. True's Elixir
The True Family Laxative
Made of pure-quality herbs

New England SPORTSMEN'S SHOW
Mechanics Building
NOW OPEN
10 A. M. to 10 P. M.
Game Fishing Lin Gamé Hunting Fishing Trapping Boating Archery Firearms Wild Life Game Birds Fish Motor Boats Cruisers Sail Boats
MOVING PICTURES
UNITED STATES AND CANADIAN EXHIBITS
Admissions 50¢

Peaches Smiles at Kiss ~ *Flares at Attack and Girl Foe* ~ *Drawn by Nell Brinkley*

ARTIST SKETCHES "PEACHES" AMUSED AND ANGRY AT LOVE TRIAL

As Miss Brinkley sees "Peaches" Browning at the trial. At the left the millionaire's departed bride is amused at the suggestion of a kiss, but at the right she has flared up and called one of Browning's star witnesses a liar after he had testified regarding her "indiscretions."

GIRL IN HALL CASE MAY AID "DADDY" BY TELLING

Charlotte Mills, whose mother was slain at a Jersey love tryst with the Rev. E. W. Hall, drawn in White Plains by Nell Brinkley, where it was reported, Miss Mills may testify.

3 FACTORIES BURN

Continued from First Page

Eight cities and towns were called on for help, and the entire Woburn department was summoned by a general alarm. Medford, Winchester, Arlington, Lexington, Stoneham, Reading and Wakefield responded.

Several hundred men and girl workers are out of work as a result of the disastrous fire.

Captain M. J. Cuneo and John Kerrigan of Engine 3, Woburn, were injured when the driver of another engine, blinded by smoke, ran into them.

Engineman James McGovern was severely bruised by falling timbers.

The fire started from an undetermined cause in the Alfred Peterson Patent Leather Company plant, a two-story frame structure. The flames had spread to the Marin Heel Company four-story wooden factory before firemen reached the scene.

Across Jefferson avenue the lumber yard of the Barker Lumber Company was saved, but two sheds were damaged and one practically destroyed.

While firemen fought the flames in this locality a strong wind carried sparks over the entire district, igniting the roof of one dwelling after another, and firemen ran into the house to warn the families to get ready to leave with their belongings.

A small boy, James Gallagher of Vernon street, discovered that sparks had set fire to the patent leather plant and tannery of James Robertson & Son in Eastern avenue, and the house of George Elliot nearby. He ran and notified Chief Tracey, who put some of the out-of-town apparatus to work there. The Robertson factory could not be saved.

Miss Grace Prairs, bookkeeper of the Barker Lumber Company, who was at home when she learned of the fire, hurried to the scene and risked her life to carry valuable records from the office while flames were threatening the building.

Police reserves were called out by Chief McAulay to hold in check a large crowd of spectators who were threatening to interfere with the fire-fighters. Handling of the crowd was difficult because of the large area over which the fire spread.

Heavy smoke hung over the district and this drove out several families as it poured into their houses. The west wind, although it helped to spread the flames, probably saved the centre of the city.

There was considerable water and smoke damage in addition to the loss by flames.

Fireman McKay, after being treated on the scene by two doctors, was carried to his home in Clinton street and later to Choate Memorial Hospital.

McKay was not on duty, but the general alarm called him to the fire. He is 53 years old and has four children.

The destroyed heel factory employs 50 girls, in addition to many men. The two patent leather factories employ about 200 men and girls. The loss of these plants is a real blow to the families who counted on them for a weekly income.

Two Medford firemen, C. H. Canahan and F. T. Warner, went into 19 houses to warn the occupants and help them get their belongings together. Fire extinguishers were sufficient to put out most of the roof fires, but the home of George Elliott was badly damaged and the family, in bed at the time, had a narrow escape.

BACK BAY GOWN SHOP LOOTED

Continued from First Page

its clients, and four doors away from the Patten Gown Shop which does not have the A. D. T. service, although earlier stories state that it did.

Immediately upon receipt of the call the A. D. T. headquarters notified Back Bay police station of the supposed trouble at 468, and within a few minutes two A. D. T. men, a police lieutenant and nine patrolmen were in front of 468 and going through the store. A loose transom of a rear door was the cause of the alarm. This was fixed, the building locked up, and the men went on their way.

Four doors away at No. 472 the gown shop looters went on with their work.

That the thieves knew the value of the goods they were taking was evident from the fact that nearly every gown of an expensive nature was taken. In fact, the investigating officers, declared that the cleanup was one of the most thorough that has been called to their attention in the exclusive shopping district of the Back Bay.

Little aid is expected from the bar, however, as the high-class gown shop looter like his brother, the safe cracksman, has taken to wearing gloves at work to eliminate all chances of fingerprints.

With the arrival of the first employes the shop was found to have been looted as completely as though

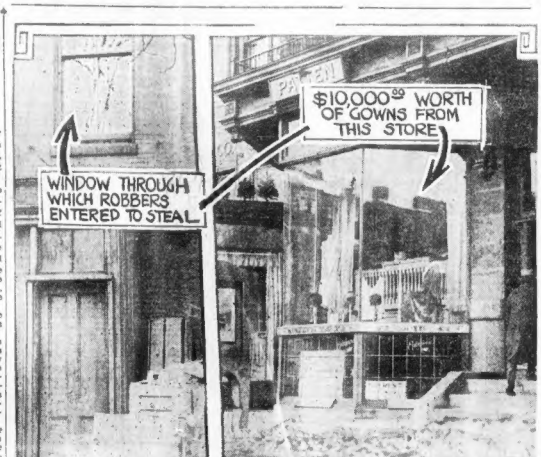

Robbers at No. 472 Boylston St. pried open window with iron bar, which they left.

Patten Gown Shop in the Back Bay was robbed of its most expensive gowns, showing the burglars' knowledge of what was what in ladies' apparel.

BAN ON NEGRO VOTER ARGUED

Washington, Feb. 2. (A. P.)—The right to exclude negroes from Democratic primaries in Texas was asserted by Attorney-General Pollard of that state in a brief today in Supreme Court, in a case brought by L. A. Nixon.

Contending that primaries are not elections, within the meaning of the Federal constitution, the brief asserted that the right to inject one's self into the nominating primary of a political party is not a right which can be enforced in the Federal courts.

Local officers of a political party it was argued have the right to refuse to permit a negro to participate in a primary of their party when it refuses to recognize negroes as members of the party. The law of Texas sanctions such a refusal, the Attorney-General said.

GAS KILLS ONE, TWO DYING, IN PROVIDENCE

Providence, Feb. 2.—One man is dead, two are dying, while four others were overcome as they rushed to rescue the first three from the interior of a gasoline tank-car are slowly recovering from the effects of the deadly gasoline.

The dead man is Joseph O'Day of Pawtucket, 18 years old.

The two for whose recovery physicians hold out little hope are John O'Day, brother of Joseph, and Eugene Riley.

FORDS REFUSE BILLION

Continued from First Page.

The New York investment banker said he made the offer to the Fords. Prentice said a group of New York bankers were willing to go along with him in the deal.

Edsel Ford replied to Prentice with a curt refusal to accept the offer.

The progress made by the Ford company since 1916, Prentice said, was so rapid that it was impossible to strike an average for stock valuations. He pointed out that during the "panic years" of 1907 and 1908, when industrial stocks declined generally, the shares of the Ford Motor Company forged ahead.

THOUSANDS HELD UP BY DISABLED "L" CAR

Continued from First Page.

ters so as to relieve congestion of cars, shunted some lines to Broadway surface lines.

At Kenmore Station buses were pressed into service some time after the tieup and many commuters were taken in town by way of Boylston street. No outbound cars were affected by the tieup, according to "L" officials.

The delay caused inconvenience to many commuters who use the Lechmere square-East Cambridge line and made it necessary for them to use the tunnel trains to Cambridge and change at Harvard square in a roundabout way to East Cambridge.

Not Much Left ~ *Of Woburn Factory*

RUINS OF PETERSON LEATHER PLANT

Sparks from this fire set fire that destroyed the Robertson leather factory half a mile away.

Drowning Out Fire ~ *That Threatened City*

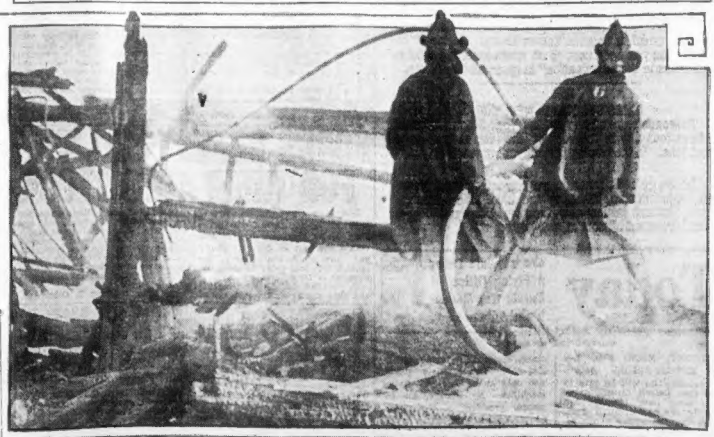

FIREMEN POUR ON TONS OF WATER

Apparatus from eight cities and towns came to help subdue the flames. Three firemen were injured.

JUDGE WIRES FRIEND 'IN HEAVEN NEAR TOLEDO'

Toledo, O., Feb. 2 (A.P.).—An unusual telegram of condolence, addressed to Chris P. Wall, who died Monday, was received by his family today from R. R. Kinkade, justice of the Ohio Supreme Court in Columbus.

The telegram read:

"This evening's papers here announced that you have passed over life's divide. I cannot think of you as being very far away from Toledo, so I am addressing you direct.

"You have made a wonderful fight for life and one which entitles you to live near your loved ones and friends for many years to come.

"Your passing means a personal loss to me. Your many fine qualities caused all your friends to hold you dear. When my time comes to cross over the Jordan I hope I may meet you at the landing on the other side, and I hope everybody there calls you Chris Wall.

"You have added much to the sum total of human joy. I am sure all is well with you wherever you are. It will aid me much to keep the faith and continue life's battle to feel that you are looking down with encouragement and approval.

"Good night, but not good-bye. Your friend and well wisher,

"R. R. KINKADE."

Mr. Wall, retired fire chief and former safety director, will be buried Thursday.

HUB LEADERS SEE SHIPS' COMING AS BOOM SIGNAL

OPERA DANCER TURNS ICE NYMPH TO KEEP FIT

COHASSET GIRL OF 9 IS GIVEN $220,000 LEGACY

12 VESSELS TO GIVE N. E. ITS BIG CHANCE

The port of Boston particularly, and all New England generally, will benefit by the allocation to the Hub of twelve Shipping Board vessels engaged in the South American trade, it was declared today by leading Bostonians.

In Boston shipping circles the news that the American Republics Line operating management had been assigned to this city, was hailed as the forerunner of a boom.

Following are the comments of several authorities:

FRANK S. DAVIS, manager of Merchants' Association, Boston Chamber of Commerce: None of the other Shipping Board routes is so valuable or offers such opportunities to New England as this, and it now remains for shippers to obtain the full benefit of it in reaching the wonderful markets of South America. New England trade with South America should receive great impetus.

WILLIAM F. CLARKE, traffic manager for B. F. Sturtevant Company, Hyde Park: A splendid achievement, and one that is welcome to merchants who ship to South America.

ANDREW J. PETERS, president, Boston Chamber of Commerce, and former Mayor of Boston: I am very gratified to learn of the allocation of the management to the Republics Line to Boston. Now it is the opportunity for the shippers of Boston to respond by shipping direct to South America. The port of Boston has been recognized.

HOWARD COONLEY, former president Boston Chamber of Commerce: "A very happy conclusion of a move to further the interests of the port of Boston. It means the clearing of more tonnage from the port of Boston and it shows also that the shipping board feels that Boston is a better selection than the city of New York.

MAYOR MALCOLM E. NICHOLS: It is the biggest piece of news affecting the city that has come out of Washington in a long time.

SHE LIKES SPEED ON RUNNERS

Miss Viola Shermont, premiere danseuse of the Chicago Civic Opera Company, keeps her toes and legs in trim skimming over Mystic Lake at 15 miles an hour. On the right the dancer proves she is almost as expert on the skates as she is in dancing shoes or barefooted.

BOSTON AMERICAN

GENERAL NEWS SECTION

BOSTON, WEDNESDAY, FEBRUARY 2, 1927

It Isn't the Fall That Hurts; It's What You Do When You Hit

Patrick Duggan of Delle avenue, Roxbury, fell five stories from the roof of the new Harvard Medical School Dormitories on Longwood avenue, but insisted on walking home after bruises on his neck and back had been treated at the City Hospital. He stumbled while walking along a beam.

With both arms fractured and a possible fracture of the skull, Patrick Kelly, fifty-three, of No. 1318 Washington street, is believed to be dying at Carney Hospital as a result of a thirty-foot fall today from a strut at the Boston Elevated Powerhouse at D and Second streets, South Boston.

PASTOR'S CHILD WEALTHIEST AT ACADEMY

Nine-year-old Mary S. Wilson, daughter of the Rev. Charles Chase Wilson, rector of St. Stephen's Episcopal Church, Cohasset, today is the rich little girl of Derby Academy, for under her grandfather's will she has inherited a fortune approximating $220,000.

Her grandfather was Louis Crawford Clark of the New York banking firm of Clark, Dodge & Company. He had made his home in Burlington, Vt. He left an estate estimated at $4,000,000. Her mother was Miss Mary Louise Clark, whose marriage to the Rev. Mr. Wilson was postponed for several months because of a breach of promise suit brought against the rector by Laura Louise Johnson of Minneapolis.

At that time the Rev. Mr. Wilson was rector of the Church of Our Saviour in Roslindale, and trial of the case attracted widespread attention. Miss Johnson, who had met Rev. Mr. Wilson while she was a coed at the University of Vermont, where he also was a student, said she had always considered she was his fiancee, and knew nothing of Miss Clark until she read announcement of the coming marriage.

Miss Johnson told of being kissed by the rector, and the defense brought out that other students also had kissed Miss Johnson. The trial was in 1915 and Rev. Mr. Wilson's parishioners stood staunchly by him.

Miss Johnson was awarded a verdict of $5,625, but this later was set aside. Thus the case ended. The first Mrs. Wilson died in 1922, and a year later Rev. Mr. Wilson married again. His second wife was Harriet Coolidge, daughter of William B. Coolidge of Chestnut Hill.

Stops Runaway Horse

Patrolman Walter Reed of Somerville in Union Square, today, stopped a horse that had run out of a stable on Linwood street, minus harness and through Washington street, for a half mile.

CAN'T EAT GLORY

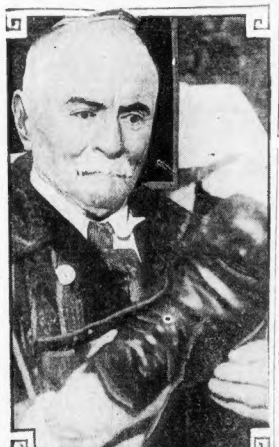

WESTON SEEKS JOB AT 88

Famous pedestrian, Edward Payson Weston, who walked from New York to San Francisco at the age of 70, is now living in a tiny East Side, N. Y., flat, with his daughter, nearly destitute. Some time ago he received $500 from a shoe manufacturing concern, but nothing is coming in now.

International Newsreel Photo

GIRL IS NINTH STUDENT TO KILL SELF

The "Suicide Class of 1927" took in a new graduate from life today out in Chicago, almost at the same time that President Daniel L. Marsh of Boston University, speaking in Chicago, was blaming a materialistic conception of the universe for students' suicides.

As ninth and latest member of the tragedy class of collegians who have ended their lives thus far in 1927, Bernice Richardson, 20-year-old Milliken College co-ed, was enrolled today.

Her tragic end brought the number of girl-student-suicides to two in thirty days, as against seven boys in the same space of time—aggregately an average of one suicide in three days.

Officials and faculty members of colleges in the Middle West, where the bulk of the suicides have occurred, began today to study the problem.

President Marsh indicated by his address before the Board of Education of the Methodist Episcopal Church in Chicago that he has already begun a study of the condition.

"When you convince a man that he is an animal and nothing but an animal," said the B. U. president, "he will act like an animal and you will have a recrudescence of the jungle."

To Legalize Cigarettes

Topeka, Kan., Feb. 2 (A.P.)—The Legislature today completed action to legalize the sale of cigarettes in Kansas when the Senate passed the House bill to repeal the State anti-cigarette statute. The measure, which places a two-cent tax on each package sold, goes to Governor Ben S. Paulen.

CHAPLIN A GENIUS, SHE SAYS

FOR HOURS I HAVE HEARD HIM IMPROVISING THE WEIRDEST SWEETEST MUSIC. HE WAS LOST IN HIS PLAYING
AND THEN HE WOULD GO OUT FOR LONG LONELY TRAMPS OVER THE HILLS, ALWAYS ALONE.
HE SAT UP ALL NIGHT COMFORTING ME WHEN I WAS ILL. PHYSICAL SUFFERING ALWAYS TOUCHED HIM.

Mildred Harris, first wife of noted screen comedian, says that Charlie Chaplin is the victim of his own temperament.

WINTER STAYS 6 WEEKS, SAYS GROUNDHOG

The groundhog saw his shadow at noon today.

Six more weeks of Winter.

When Sir Arctomys Monax, as he is dignifiedly known, ventured forth at midday the bright sun and perfectly clear sky were so discouraging, he went right back again.

To refresh your memory on the ancient legend, if "Archie" sees his shadow we will be doomed to another six weeks of frigid temperatures and high coal bills. If it is cloudy and there is no shadow he stays out, gives three cheers or squeaks and ejaculates "Spring is here."

Records show that the groundhog has been a faulty prognosticator. According to his most prominent rival, the official weather forecaster, he is usually wrong.

Anyhow, you can check up for yourself and after 39 years you will know whether the groundhog legend is worth believing.

Courageous pansies, full blown, were found growing in the open at Springfield today. At any rate, that was the story of the persons who produced them. Down New Haven way, pussy willows were reported pushing out the first white tips on their buds.

Forecast for Boston and vicinity:

Partly cloudy tonight and Thursday; colder tonight; fresh west and northwest winds.

Stabs Self Ten Times

Hudson, Feb. 2 (A.P.)—William Gumbeuc, 39, a guest at the Sherman House, stabbed himself ten times in the abdomen with a jackknife today during what the police say was a fit of temporary insanity. He was removed to Marlboro.

LIKE MUTT AND JEFF

'BUD' FISHER BEAT HER

Former Countess Aedita De Beaumont, being granted a separation from the creator of Mutt and Jeff, said her marital life was like the trials of the cartoonist's favorites —they were always fighting.

International Newsreel Photo

JURY CHANGES MIND, HANGS

After finding a Boston man guilty on a liquor smuggling charge, a Federal jury changed its mind today and reported a disagreement.

The jurors had deliberated five hours when they reported to Judge George E. Morris that they found Fred J. Bush guilty, but were unable to agree on a verdict in the case of Bush's co-defendant, Thomas C. Craven.

Judge Morris, deciding they should deliberate longer, refused to accept the report, thus reopening the case of Bush as well as that of Craven. After 21 hours of discussion the jurors reported a double disagreement and Judge Morris dismissed them.

A new trial was set for next Tuesday. Bush, Craven and twelve others were indicted on the smuggling charge, which included the allegation that 2,000 cases of liquor were landed at Commercial Wharf in May, 1925. The other twelve pleaded guilty, leaving Bush and Craven to stand trial alone.

George Washington — Rebellion Stirs — By W. E. Woodward

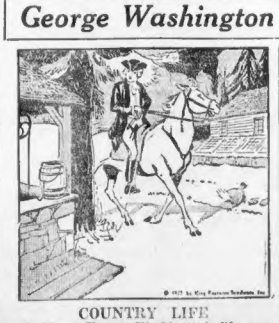

COUNTRY LIFE

At Mount Vernon Washington's life was simple. He rose invariably at daybreak. After breakfast his custom was to ride around his plantation.

RESENTS CRUELTY

One day Washington came unexpectedly upon a white overseer giving a slave a thrashing. The sight enraged Washington.

OPPOSE COERCION

By 1765 resentment against British restrictions was expressing itself in the form of a boycott. Samuel Adams, fired with indignation was at the center of it in Boston.

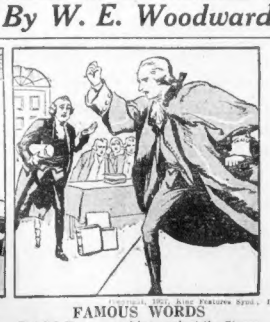

FAMOUS WORDS

Patrick Henry, speaking against the Stamp Act in the Virginia House of Burgesses, created a furore with his "Give Me Liberty or Give Me Death" oration.

ALARM FAILS IN SCHOOL FIRE

While teachers waited in vain for fire apparatus to respond to a box alarm, a fire burned briskly below today in the basement of the Atherton School in Columbia road, near Geneva avenue, Dorchester.

Janitor Edward M. Murphy finally drowned out the fire with buckets of water, holding the damage down to a low figure.

The blaze was discoverde by Miss Redding, a teacher, who saw smoke coming from the basement.

She opened the fire alarm signal box on the school building and pulled the hook as directed, but apparently because the box was out of commission, no apparatus responded.

The fire occurred at a comparatively fortunate time, when the pupils were on their way to classes and when only a few had arrived in the building.

"LITTLE ANNIE ROONEY," newest and most humorous of comics, begins in the **Boston Evening American** next Monday. Watch for it.

SLAYER OF 2 POLICEMEN SENTENCED TO CHAIR

New York, Feb. 2 (I.N.S.).—Thomas ("Red") Morun, convicted of slaying shot and killed two policemen was sentenced in Brooklyn today to die in the electric chair at Sing Sing prison during the week beginning March 14 next.

Diary Proves Clew

A diary, dropped by one of three men who participated in an attack on Jacob Schneider of Chelsea as he was entering a ale street shop in Roxbury today, may lead to his arrest. In the struggle Schneider claims to have lost $15.

$500,000 in Films Burn

Fort Lee, N. J., Feb. 2 (A.P.).—Films of the estimated value of $500,000 were destroyed today when fire razed a building formerly used by the Universal Film Company as a studio.

VETS' LOANS AGREED ON BY HOUSE COMMITTEE

Washington, Feb. 2 (A.P.).—Loans by the Veterans' Bureau at 6 per cent. interest on bonus certificates has been agreed upon by the House Ways and Means Committee.

Filene's Automatic Bargain BASEMENT

Owners of Stuart's withdrawing from business---hence
THURSDAY at 9 a.m.---at disposal prices
specialty store stock of

See Stuart's original price tags and save!

Stuart's of BOSTON Inc.
35-39 Winter St

Our Plan (Originated by Filene's)
FIRST prices must follow at we keep through our automatic plan
25% after 12 selling days
50% after 18 selling days
75% after 24 selling days
Goods given away to charity after 30 selling days

thousands of dollars' worth of women's dresses, coats, underwear, fur coats, etc.

women's coats

*not this season's coats at	$1.95
sport coats at	$3.95
fur fabric lined, etc., coats at	$5.95
fur trimmed, etc., coats at	$6.95
suede cloth, etc., coats at	$8.95
fur collar and cuff, etc., coats at	$9.95
*fur front, etc., coats at	$10.95
fur collar and cuff pile fabric, etc., coats at	$12.95
odd novelty plush, fur front, etc., coats at	$14.95
fur trimmed pile fabric coats at	$16.95
*fur collar and cuff coats at	$19.95
squirrel, etc., trimmed coats at	$22.95
high grade fur trimmed coats at	$26.95
*Venise coats at	$29.95

Sizes 16 to 44 at one price or another.
Also 5 girls' raincoat and hat sets $1
*very small quantity

women's dresses

rayon or jersey, etc., dresses, some soiled	$2.95
rayon, silk, cotton veleteen, etc., some 2nds	$3.95
new high shade flat crepes, etc.	$5
new spring flat crepes, etc., silks, some 2nds	$5.95
flat crepes or georgettes, or party frocks	$7.95
georgettes, light shade flat crepes or jersey combinations	$8.95
new high shade flat crepe, canton crepe or georgette dresses	$10.95
long sleeve georgette, 1 or 2 piece high shade flat crepes, few imported evening gowns	$14

Sizes 16 to 44 at one price or another.

women's underwear

double elastic cuff rayon bloomers, light or dark shades	89c
light or dark shade petal cuff rayon bloomers or slips	$1.19
odd slips or bloomers	$1
rayon slips, some seconds	$2
light shade rayon bloomers, lace trimmed	$1.29
women's rayon vests at	69c
*pieces cotton flannelette nightgowns or pajamas	69c

*very small quantity

fur coats

1 Cocoa Lamb coat, fox collar	$75
1 Beaver dyed rabbit coat, fox collar	$75
3 Beaver dyed rabbit coats, plain collars	$65
1 Gray Caracul coat, fox collar	$65
4 Dyed Rabbit coats, fur trimmed	$65
1 Gray Coney coat	$65

Sizes 16 or 36 in lot

Not from the above stock but savings just as extraordinary

New York specialty shop stock women's FUR coats

ready THURSDAY at extremely low prices

		N. Y. Specialty shop prices	our price, THURSDAY
4	beautiful gray squirrel coats	$600	$295
2	muskrat coats, raccoon or red fox collar	$275	$125
10	muskrat coats, brown or red fox or self collars	$225	$115
5	plain muskrat coats	$185	$97.50
5	seal dyed rabbit coats, fitch collars and cuffs	$275	$79.50
3	seal dyed rabbit coats, beaver collars and cuffs	$275	$79.50
8	seal dyed rabbit coats, fox collar, some borders	$145 and $235	$79.50
1	leopard coat, red fox collar and cuffs		$175
1	civet cat 50 inches long coat	$225	$150
2	misses' tomboy style raccoon coats		$139
1	Australian opossum	$325	$165
3	Persian paw coats, skunk or squirrel trimmed		$100
3	black caracul coats, black fox collars	$195	$100
5	black caracul coats	$275	$125
24	seal dyed rabbit coats, marmot, squirrel, leopard, etc., collars	$195 and $225	$79.50
12	seal dyed rabbit coats, squirrel or marmot collars	$135 and $195	$69.50

All long coats—20 are 1 or 2 seasons old—sizes 16 to 44, at one price or another.

HUNDREDS OF OTHER BARGAIN LOTS NOT ADVERTISED—NO MAIL ORDERS

TODAY

Continued from First Page

it possible for him to visit all their plants the same day.

STANDARD OIL has bought one of the new Ford all-metal monoplanes, with three engines doing 100 miles an hour, carrying twelve passengers. The Standard Oil airship will be a flying Standard Oil office, with typewriting machines, tables and cots, to be used by executives and their secretaries.

That brings real American flying nearer.

AMERICAN business men with things to sell will be glad to know that Russia is in the market with cash to pay for things. Today, lined up on a railroad loading platform, were three hundred Fordson tractors, part of one Russian order for 5,000 of them.

RUSSIAN farmers using these tractors will soon have money to buy automobiles and will get them in America. Anybody worried about the automobile industry might as well stop worrying.

THE CROP of young people, produced by a population of 118,000,000, will keep calling for new cars as it reaches the license age, and will get them.

Some will learn with sorrow that it is unwise to force exaggerated credits. Otherwise, there is no fly in the automobile ointment.

THE LATEST idea in buying cars is the "twin motors" plan. "One car to a family" is old-fashioned. You might as well say, "One pair of wings to a nest full of birds." What would the other birds do while one was flying?

UNLIKE HORSES, automobiles do not eat when not working. The "twin car" idea will spread, especially in suburbs and country, where the garage problem is simple. One car for the young people, another for older people, will be more and more the minimum equipment, in each progressive family.

Some will moan "extravagance," but Americans will get more out of life, which is short at best.

MERCHANTS know that business is tending toward bigger and bigger units, and will be interested in the consolidation of two important department stores in Detroit.

Mr. Richard H. Webber, president of the J. L. Hudson Company, announced the purchase of Newcomb-Endicott by the J. L. Hudson company.

Bigger business means bigger buying power and, therefore, better buying.

MICHIGAN, which abolished capital punishment long since in its march toward civilization, now discusses a return to the gallows. Some believe that crime cannot be discouraged without hanging or some kind of killing, that you must fight private murder with public murder. They are wrong.

BOSTON young women taking a course in secretarial duties wrote the Ten Commandments in the order of their importance, as they saw it. Two put last, "Thou Shalt Not Kill." The majority vote put "Honor Thy Father and Thy Mother" first, an excellent selection, and, last of all, "Remember the Sabbath Day to Keep It Holy," which is in keeping with the times.

To Stop a Cold in One Day

Take Laxative **Bromo Quinine** tablets

The First and Original Cold and Grip Tablet

Proven Safe for more than a Quarter of a Century as an effective remedy for COLDS, GRIP, INFLUENZA and as a Preventive. Price 30c.

The box bears this signature E. W. Grove

Since 1889

Watch Our Basement Store for Unusual Values

Jordan Marsh Company
Great Basement Store
The Famous Store Within a Store For the Sale of the Less Expensive Merchandise

Our Telephone Number—Hancock 9000

WOMEN'S INEXPENSIVE SILK DRESSES

New Spring Styles

9.75

Sizes 36 to 46

Flat Crepe
Canton Crepes
Plain Botany Flannels

A splendid selection of smart models in high shades, also navy and black. Dependable materials.

Women's & Misses' High Grade Fur-Trimmed Coats

Straight Line & Semi-Blouse Models

Misses' Coats 24.50

Women's Coats 43.00

Women's Sizes 36 to 42
Misses' Sizes 14 to 20

The garments are made of fine quality Suede Cloth, Bolivia, Velsheen and Floralaine. Colors are Rust, Brown, Cranberry, Taupe, Green, Tan, also Black.

FULL-FASHIONED Women's Silk Hosiery

only **1.65** *pair*

Black, white and several popular colors. Lisle garter tops.

Women's Dress and Street OXFORDS AND PUMPS

From a Well-Known Maker

Sizes 3 to 8 **3.45** *Widths A to C*

A very exceptional footwear value. We are able to quote this low price because of the lot being mostly manufacturers' cancellations.

NORRIS MEXICO MEASURE DIES

Washington, Feb. 2 (A.P.).—By a vote of 8 to 5, the Senate Foreign Relations Committee postponed indefinitely action on the Norris resolution proposing an investigation of published reports that the State Department sought to disseminate propaganda about Bolshevik activities in Mexico.

Senator Norris, Republican, Nebraska, author of the resolution, appeared before the committee to urge action. Chairman Borah declined to disclose how senators lined up on roll-call.

K. C. Members Seized In Tampico Roundup

Mexico City, Feb. 2 (I.N.S.).—Scores of persons have been arrested in Tampico, following the discovery of an alleged Catholic plot against the Calles government, according to dispatches received here today.

Federal agents and troops are reported co-operating in a drive against the alleged plotters.

Leaders in Catholic organizations, including the Knights of Columbus, are said to have been arrested.

"LITTLE ANNIE ROONEY," newest and most humorous of comics, begins in the Boston Evening American next Monday. Watch for it.

Exiled Prelate

DEPORTED BY CALLES

The Rt. Rev. Pasqual Diaz, Mexican bishop, photographed on arrival in New York where he is visiting the Rev. Michael A. Clark of St. Francis Xavier College. Bishop Diaz was deported by order of President Calles.

Auction Goethe's Hair

Berlin, Feb. 2.—A lock of hair that belonged to Goethe will be auctioned off at Leipzig February 8. It is valued at $125.

Sure Relief

BELL-ANS FOR INDIGESTION

25¢ and 75¢ Pkg's. Sold Everywhere

BOSTON WHOLESALE

3rd FLOOR Blake Bldg. MILLINERY CO.

59 Temple Pl., Cor. Washington St.

Retailers—Wholesalers—Manufacturers

Buys Out The Entire Stock of the Maxwell Hat Shop (BLAKE BLDG.) and Places It On Sale Thursday

Hundreds of Beautiful Trimmed Hats now $1

Big variety of silk, satin, felt and velvet hats, including many from our regular stock. Big Values Await You!

DON'T MISS THIS SALE!

"Take Elevator to 3rd Floor and Save Money"

GLADSTONE, ON STAND, WILL NOT RETRACT

London, Feb. 2.—Viscount Glad Gladstone, taking the stand today in Captain Peter Wright's suit, declined to withdraw his characterization of Wright as a "liar, coward and foul fellow."

Ostensibly defending himself against Captain Wright's suit, Lord Gladstone in reality seeks to vindicate the memory of his father, the great Victorian prime minister, who is pictured in Wright's book, "Portraits and Criticisms," as immoral and a hypocrite.

REFUSES TO WITHDRAW.

On the stand today Lord Gladstone described Wright's allegations against his father as "foul, revolting and false." He refused to withdraw the words used in his letters to the committee of the Bath Club, on which document Captain Wright's suit is based.

Lord Gladstone testified that he had been very close to his distinguished father and that until 1885, he had always lived with the elder Gladstone, at the Carlton House or in Downing street, the official residences of the prime minister.

60 YEARS TOGETHER.

His father and mother lived together for nearly sixty years, and were fabulously happy and perfect, Lord Gladstone said. Throughout their lives they devoted themselves to the reclamation of fallen women, working together in that cause.

In the course of the work, the elder Gladstone spoke to such women in the streets and persisted in his rescue work regardless of the misconstruction which the world might put on his actions.

NOVIKOFF LETTERS.

Viscount Gladstone stated that he had known personally Olga Novikoff, the Russian diplomatist whom Wright charged wielded an influence over the Victorian Premier.

There was no secrecy about the meetings between Novikoff and William E. Gladstone, the viscount testified, and in 25 years of correspondence between the two "there was not the slightest hint of impropriety nor the slightest ground for saying that Novikoff induced the Far Eastern policy of my father."

Viscount Gladstone denied that his father had connived at the liaison between Parnell and the famous Kitty O'Shea, one of the lurid pages of British political history.

Asked what proof he offered that the letters introduced in court as those exchanged between William E. Gladstone and Olga Novikoff were authentic, Viscount Gladstone shouted, "My honor."

"Mine, too," piped up Henry Gladstone, 79-year-old brother of the viscount, who sat in the courtroom.

Lord Gladstone declared it was a lie to say that his father had connived at the relationship between Mrs. O'Shea and Charles Stewart Parnell, noted Irish Liberal leader, as stated by Captain Wright.

Religion was the deepest passion of his father's life, from first to last, Lord Gladstone answered. Later the witness said he was certainly not actuated by malice against Wright, adding: "I am sorry for him."

NURSE POINTS TO WINTERS AS ATTACKER

Woodstock, Vt., Feb. 2.—Pointing dramatically to John C. Winters, on trial here for the murder of Miss Cecelia Gullivan, and declaring, "There is the man!" Mrs. Flora Pandiris, nurse, one of the State's principal witnesses, provided a thrill today at the conclusion of her story of the alleged attack upon her by Winters prior to the Gullivan slaying.

The State claims Winters first went to the home of Miss "Tottie" Evarts in Windsor, where Mrs. Pandiris was employed as a nurse, and there engaged in a terrific struggle with her. A bloodstained nightgown, said to have been worn by the victim, together with a handful of hair torn from her head, had been shown as exhibits.

BATTLES WITH HIM.

"I was awakened by a noise in the room," Miss Pandiris testified.

"I could make out some object going toward Tottie's bed. I switched on the light and found him in the face of a man I knew."

"Did you get a good look at him?" asked Special Prosecutor Raymond Trainor.

"Yes, a fine look," the nurse replied.

"I turned my light off, thinking he would go away," she continued. "He made a dash for my bed. He struck me on the left side of my head. I told him to let me alone and struck him with all my might on the chest.

"He said he would choke me if I made a sound. I did scream and he pulled me out of bed, choking me. I had a hard struggle with him and he finally got me face down on the floor.

OTHER WOMEN COME.

"We were about three feet from Tottie's bed. I heard her cry faintly for Miss Fowle, a rooner, and Miss Stacy, the cook. He continued choking me."

She told how the intruder had pulled out her hair and otherwise mistreated her, and how the two other women came running down the stairs. As they turned on the light, she said, the man fled.

Miss Pandiris after relating the coming of the police, was asked by Special Prosecutor Trainor, "Who was that man?"

"John Winters," declared Miss Pandiris, pointing her finger at the defendant.

JAMES F. DAILY DIES, FOLLOWING OPERATION

James Francis Daily, prominent in Knights of Columbus activities, died suddenly at City Hospital following an operation for intestinal trouble. Mr. Daily had been ill one week.

Mr. Daily was a past grand knight of the Shawmut Council, No. 170, K. of C., and was district deputy of the Knights.

For more than twenty-five years he was manager of the Credit Reporting Company of New England.

He was married [illegible] ago to Helen E. Phinney of Jamaica Plain. Two children by Mr. Daily's first wife, James F. Jr. and Mrs. Harold P. Oliver of Medway, survive; also a sister, Mrs. Walter E. Furlong of Dorchester, and a brother, Henry L. Daily, of the staff of the Boston Evening American. Mr. Daily's home was at No. 95 Hyde road, Jamaica Plain.

CANADIAN CLUB CONDUCTS CHARITY BALL TONIGHT

The stage is all set for the annual Canadian Club charity ball, which will take place tonight at the Copley-Plaza Hotel.

The affair will start at 7:30 with a reception, followed by dancing in the main ballroom. This will be interspersed with an exhibition of tango and "Little Spanish Town Waltz," to be given by Otto F. G. Heinemann and Miss Dorothy Hanna. For those who do not care to dance there will be whist in the state ballroom.

Arthur W. Davis (c) Bachrach

Among the distinguished patrons of the ball this year are Governor and Mrs. Alvan T. Fuller, the British Ambassador and Lady Howard, Mayor and Mrs. Malcolm E. Nichols, and the Governor-General of Canada, Viscount Wellington and Viscountess Wellington.

The general committee includes Arthur W. Davis, chairman; Mrs. George F. Miller, vice-chairman; Miss Mary McIntosh, secretary, and Mrs. William C. Ross, treasurer. J. Ferguson, president of the club, is honorary chairman of the general ball committee.

1,348,700 Loafing

London, Feb. 2.—Unemployed persons in Great Britain numbered 1,348,700 on January 24, it has been officially announced. This number was 42,318 fewer than during the previous week, but 147,000 more than during the corresponding week of last year.

Advertisement

A CLEAR COMPLEXION

Buddy checks—sparkling eyes—most women can have. Dr. F. M. Edwards for 20 years treated scores of women for liver and bowel ailments. During these years he gave his patients a substitute for calomel made of a few well-known vegetable ingredients mixed with olive oil, naming them Dr. Edwards' Olive Tablets. Know them by their olive color.

These tablets are wonder-workers on the liver and bowels, which cause a normal action, carrying off the waste and poisonous matter in one's system.

If you have a pale face, sallow look, dull eyes, pimples, coated tongue, headaches, a listless, no-good feeling, all out of sorts, inactive bowels, you take one of Dr. Edwards' Olive Tablets nightly for a time and note the pleasing results.

Thousands of women and men take Dr. Edwards' Olive Tablets—now and then to keep fit. 15c, 30c and 60c.

King George Obeys London's One-Way Traffic Rules

London, Feb. 2 (A.P.).—King George is well tooled on London's traffic regulations and has decided to follow the "rotary traffic" in motoring streets when nearing Buckingham Palace.

Heretofore it has been the rule for royal car to pass through a special gate called the "privy palace" entrance, on the extreme west of the palace front.

The King, however, has given notice that his chauffeur follow the merry-go-round and enter the gate on the left so that there may be no traffic holdup.

EX-DRY AGENT HELD IN RAIDS

Gilmanton, Feb. 2.—Two stills, 600 gallons of alcohol and other supplies were seized and two arrests were made in raids today by Police Chief William McArthur and four patrolmen.

The men under arrest are Patsy Feola, a former prohibition agent, and Harris Monk.

The raiders went first to Feola's home in Deans street and found the still in operation, they claim. Mayflowering was going on also at Monk's place at Whitney Crossing, police say.

Feola and Monk were taken to Quincy for arraignment on charges of illegally manufacturing liquor.

HUB SOLDIERS GOING TO CHINA

Continued from First Page.

At San Francisco the troops enlisted from the eastern section of the country will join the men already on the ground there, forming the Fourth Corps area. All will sail from San Francisco for the Far East on March 31 aboard the U. S. Army transport Thomas.

The departing force will be under the command of Colonel Charles Hill, it is understood.

The transport Thomas will load on the necessary provisions and supplies at San Francisco for the long voyage.

The American force now on duty on the Peking railway has suffered much heavy losses from expiring enlistments and discharges that the enlisting of these new men as replacement troops is made necessary.

President Coolidge called Senator Borah of the Senate foreign relations committee to the White House for a conference and it is understood that the China situation was the subject under discussion.

A large quantity of ammunition, together with guns and field equipment will be taken along.

AMONG MARINES.

Twelve hundred marines, probably including many New England ers, are making ready at San Diego for departure this week on the transport Chaumont for Far Eastern duty.

The San Diego marines, making up the Fourth Regiment, will be taken to Guam to replace Guam soldiers to Manila, and will be available for emergency use by Admiral William Cunningham, commanding the Asiatic fleet.

War Leader

Widow of Sun Yat Sen, former provisional president of China, is directing Southern Chinese forces, and stays right at the front.

WOMAN LEADER IN CHINA WAR

Mrs. Sun Yat Sen, graduate o Wesleyan College and widow of th former provisional President of th Chinese Republic, is virtually leading the Southern China forces, o Cantonese, latest advices from th troubled China area declare.

This information comes from Bishop W. N. Ainsworth, of th Methodist Episcopal Church South who has just returned to his head quarters at Macon, Ga., after many months in China.

That Mrs. Sun's forces will be in control of China by Spring is the prediction made by the churchman

Her position among the Cantonese is practically that of a queen, it is explained. She is an official member of the executive staff of the Cantonese army and maintains her headquarters at the front, right in the danger zone, as the troops advance.

The reform movement now under way is largely under her direction her brilliance as a leader being generally recognized by army leaders and civilians alike it is declared.

Madame Sun's life has many times been in danger in her labors in behalf of a better China. In 1921 she was kidnaped by mountain bandits and being a rare prize was held for a ransom of half a million dollars [illegible] predicament, she was in even greater peril the following year.

Madame Sun is a Christian, like her late husband.

"LITTLE ANNIE ROONEY," the newest comic strip, which begins next Monday in the Boston Evening American.

GILCHRIST'S SELF-ACTING BARGAIN REDUCTIONS BASEMENT

THURSDAY

Refreshingly New and Irresistibly Low Priced for Early Shoppers

Fashionable Lot Silk and Other DRESSES

Silks, Twills, Crepes Satins etc., etc. $6.95

A startling revelation of quality and style at this low price—and we know they're exceptional because similar lots have sold quickly.

Contrasting colors, two-piece models, novelty braid and velvet trimmings, lock pleats, tiered skirts, novelty button and embroidery trimmings, tiered skirts, blouse effect and other style hints complement the lot. Alluring shades and combinations are also features of interest.

Self-Acting Reduction Plan

Seconds of Shoes made to sell for Dollars More

Women's "Silver" Kid Pumps $2.29

Strap or Step-In

Very fine quality and unusual values. The hurts that class these shoes as seconds are so very slight they will not affect the wearing qualities. A to D widths, high or medium heels.

Mothers! With Such a Savings---Buy Several Pairs

Boys' and Girls' Sample Stockings

Novelty Sport Sox and Others 29c

Cotton and wool mixed in a big assortment of wanted sport shades—plain, heather and ribbed effects. Sport stockings have fancy cuff tops. Don't miss this value—worth an early start.

Your hands take chances every day

Use this soap—removes *germs* as well as dirt

MANY times a day, you and every member of your family must touch things which may be germ-laden. Telephones, doorknobs, money, car straps, school books—all these and my more things may transmit germs to hands.

The Life Extension Institute lists 27 germ diseases that hands may spread but *from touching things*—ranging from colds and grippe to diphtheria.

That's why it's safer for all to use the purifying soller soap—Lifebuoy. Delightfully refreshing and cleansing; wonderful for skin, a preventive of body odor, this favorite soller soap of millions also safeguards health. Its antiseptic lather *removes germs.*

Lifebuoy's clean, hygienic scent—which quickly evaporates after rinsing—tells you it gives greater protection. Yet it costs so little. Get Lifebuoy today.

Lifebuoy Health Soap for hands-face-bath

Boston Smart Set ~ Out in Force ~ To Greet Songsters

(Pictures especially posed for Boston Evening American Staff photographer)

SYMPHONY IN DRESS
Miss Harriet Royce, a smart young girl whose boyish haircut is distinctively becoming and whose gowns are always chic.

DEBUTANTES AT OPERA
Miss Jessie Bancroft (*left*) and Miss Evelyn Royce were first Winter out girls noticed at the second night of the opera.

MUSIC LOVER
Miss Louise Bernhardt, a singer herself, is especially appreciative of the work of the Chicago Civic Songsters.

HEAR "RESURRECTION"
Mrs. William Gordon Means (left), who entertained a gay box party, and Mrs. Robert Whitman Means.

MARY GARDEN MAKES 2D OPERA NIGHT AN 'OPENER'

By MOSES SMITH.

THE SECOND NIGHT'S performance of the opera was quite as brilliant in its way as the opening. Alfano's "Resurrection," which received its first presentation in Boston a year ago, was the attraction that brought out a crowd that once more filled the Boston Opera House.

But very likely the real magnet was Mary Garden, making her first appearance in the present run. Our Mary's name on the program always makes a sort of second opening night. The brilliant singing-actress remains the operatic queen in popularity.

"Resurrection" seems almost made to order for Miss Garden, who played the role of the unfortunate Katinska. In each of the four tableaux which make up the opera she is the chief personage, first the fair and lovable maid who is wooed and won by the Prince, then the abandoned creature waiting for her fickle lover at the railroad station, later the centre of a riotous gang of women prisoners in a Russian jail, and finally the reformed woman who has set her heart and head on forgetting the past and devoting her new-found energies to doing good for the world.

THE DRAMA did not pall on second acquaintance. Tolstoi's novel has been followed in essentials, not chronologically but in substance. Cesar Hanau, who wrote the libretto, has a skilled technique of the theatre, and in the four scenes has built up an effective, even powerful, play. The climaxes are well prepared, there is little of cheap melodrama, and above all the spirit of Tolstoi is ever present — Tolstoi the reformer, who loved his fellow-humans and saw good in the most desperate of them.

Of Alfano's music little more can be said than was apparent when we first heard it. The play's the thing in this opera, and the music is there very likely, because you can't have an opera without music. It is not bad music, neither is it good music. What is most lacking is a striking personality, an individuality of style and expression that enables you to put your finger at random on a place in the score and say, "This is Alfano, and no other." Yet for all his lack of originality Alfano mates his music well to the text. It is a sort of running accompaniment to the drama, stormy when the action becomes violent, subsiding when things on the stage quiet done.

IN ONE PLACE Alfano has struck home. That is the opening of the fourth scene, where the mood of the play is beautifully suggested by the music. But elsewhere the score is like a very skilful patchwork of movie music, bits drawn from this or that composer and made to fit well the passing show.

Since the play was the thing it is well to report that the performance of the piece went ever better than the excellent premiere last year. The stage direction — for most of which, no doubt, Miss Garden herself deserves the credit—produced even better timed ensembles, meaningless gestures were reduced almost to nothing, and the principal players fitted in their characterizations more smoothly. The prison scene was a masterpiece of coordination and quite a credit to any dramatic company in this great land of freedom where the art of ensemble playing is in its infancy.

The cast was well chosen and performed brilliantly. First honors naturally go to Miss Garden, who has added, in Katinska one more to her long list of celebrated roles. Give this woman of genius free play in creating her character, see her when she is in the mood for brilliant acting, and you are quite sure to understand why James Huneker called her the superwoman.

VOCALLY MISS GARDEN was very satisfactory last night, employing an instrument more forceful and more free than usual. She hit very well, too, on the fine line between an operatic singer and an actress. When a mere spoken word was more suggestive, more natural, than tonal declamation, she used the spoken word.

Fernand Anseau played the part of the Prince. Since the performances was in French, instead of the original Italian, Anseau was very much at home. In fact he did as good a job last night as he has ever turned in here. His voice was at its best, a pleasure to the ear, never forced, always of good quality. And his stock of gestures was more varied than when he created the role last year.

ALL FOUR scenes were well set, the fourth so beautifully, indeed, that the audience burst into instinctive applause as soon as the curtain went up. The toy train in the station scene was a bit too clever, for it shot across so rapidly that one felt it was very much behind schedule.

Roberto Moranzoni conducted brilliantly, underscoring the action with dramatic understanding, never content merely to go through the motions. Pity the poor conductor, who must do the most work, possess the most varied talents, yet is often forgotten in the enthusiasm and excitement of a brilliant performance.

Priceless Gems Gleam at Opera House

By BETTY ALDEN.

PRICELESS JEWELS, EXOTIC PERFUMES, RICH AND LIVELY FABRICS DESIGNED by master hands for the adornment of lovely women. The chatter and hum that marks the promenade. The hush just before the curtains of royal blue lift their heavily fringed hems wide to disclose the stage effect. Music from golden throats. Such is the opera pageant unfolding nightly. And in the very centre of the picture, about whom revolves the whole glittering spectacle, are the maids and matrons arrayed as the lilies of the fields.

Mrs. Nathaniel Ayer:
Gown of black velvet outlined in gilt beads. Diamond cardrops and chain of square diamonds set in flexible platinum, with pear-shaped diamond drop. Gilt shoes and wrap of ermine.

Mrs. J. Montgomery Sears:
Black fur wrap of broadtail with mink. Gown of black satin and lace. Elaborate necklace of diamonds with pendant of aquamarines.

Mrs. Paul Barron Watson:
Wrap of violet velvet combined with metal cloth. Gown of black chiffon brocade. Diamond bracelet.

Mrs. M. Lawrence Higgins:
Sequined gown, fanscale effect, in jungle green. Scarf of Spanish lace. Wrap of rose brocade with chinchilla collar. Antique Spanish comb. Purse of brilliants.

Mrs. Alvan T. Fuller:
Sequin frock shading from pale pink to deep rose, corsage of valley lilies and orchids. Slippers covered with cut crystal brilliants. A rope of pearls in several strands, and a purse of beads mounted on gold frame, tinted to match her gown.

Mrs. Walter Merriam Pratt:
Turquoise and silver brocade with touches of gilt lace. A flaring Spanish comb in her hair, set with jewels. Necklace of pearls.

Madame Fuller:
Gown of green velvet designed with gold. Deep collar of pearls. Tall hair comb pearl studded. Stole of sable.

Mrs. Albert Stokes Apsey:
A sequined frock of white with touches of black mounted over flesh crepe. Diamond hair comb and strands of pearls. Wrap of brocade with chinchilla collar.

Mrs. Edwin Sibley Webster:
Black chiffon velvet with whirl design of flat cut steel beads. Long rope of pearls and pearl cardrops.

Mrs. Sidney Winslow, Jr.:
Gown of white satin with fringed effect of cut silver beads outlining the hem. Diamond earrings in long filigree design. Wide band bracelet of diamonds.

Miss Marian Morss:
Blue ensemble. Gown of soft sky blue chiffon velvet with blue deep fringed and embroidered shawl of blue.

Miss Miriam Winslow:
Yellow taffeta period frock. Short bodice and long skirt with net hem. Applique of flower in rose tints. Wrap of ermine.

Miss Bertha Wesselhoeft Swift:
Wrap of Chinese brocade in dull red and gold. Gown of black satin with lace. Pearls.

Mrs. John A. Lowell Blake:
Ensemble of mauve, combined with silver. Wrap of metal cloth in violet and silver. Gown of satin in pale violet. Violet colored slippers. Single strand of pearls in her hair.

Miss Mary Post:
Gown of pink chiffon with silver and silver tinsel design. Silver shoes and wrap of silver.

Miss Albert Whittier:
Wrap of horizon blue brocade. Gown of gold and black brocade. Pearls and platinum necklace.

Mrs. J. D. Cameron Bradley:
Carmen wrap and black satin gown. Diamond earrings and single strand of diamonds in her hair.

Mrs. B. Loring Young:
Blue taffeta period frock with bouffant skirt and bodice with berths of net. A short ermine cape and silver shoes. Cabochons set in silver.

Mrs. DeForest Danielson:
Wrap of silver cloth and collar of gray fox. Gown of silver and gilt metal brocade. Bandeau of pearls set coronet fashion. Diamond earrings.

Miss Jane Peters:
Black velvet wrap with fox collar. Gown of taupe velvet with sequins.

Miss Vere Stearns:
Wrap of white fur with fox collar. Gown of white with silver bead fringe. Purse of gold set with ruby cabochon.

Mrs. Harry L. Nason:
Soul wrap with gown of white satin and brilliants. Silver shoes

Please Turn to Page 7, Column 1.

HOUGHTON & DUTTON CO.
Legal Stamps Given and Redeemed
THURSDAY ONLY!
A Lockhart Special!
Brand New Hats
A merchandising feat that will bring immense crowds!
Dress Hats
Tailored Hats
Street Hats
Sports Hats
$1.00
This price is a mere fraction of what you would usually pay for such hats. High grade, new Spring styles. An event you will remember for its great values.
COLORS
Monkey skin
Blue
Grecian rose
Palmetto
Castillian red
SECOND FLOOR

When you reach NEW YORK en route South or West—
Cross 42nd Street—Board the COACH *and you have made your train*

WHEN you buy your ticket to the South or West, "via Baltimore & Ohio", you have the advantage of this modern travel convenience.

When you reach New York, simply cross 42nd Street to the Baltimore & Ohio Pershing Square Station (directly opposite the Grand Central Terminal), check your hand-baggage right to your seat in the train, step aboard the motor coach and you have made your train, as the train waits for the coach. Your Baltimore & Ohio ticket entitles you to this added service without extra cost.

No long walks or stairs
No bother with hand-baggage
No worry about catching your train—It waits for the coach
Coaches are heated
No additional charge

Motor Coach Station is also located in the Waldorf-Astoria Hotel, 33rd Street corner of Astor Court.

For information and reservations apply to
W. P. WILLIAMS
394 Washington Street
Telephone, Liberty 3100

Baltimore & Ohio
1827—100 YEARS OF SERVICE—1927

"Guilty" Dying Man's Story By Jean McDonough

THEN CHARLES TOLD ME HIS story. "Last night I had some work to do," he began, "and had remained at my office later than usual. It was about 7:30 when I received a telephone call from a hospital, asking me to come immediately. A dying man, injured in an automobile accident, had asked to see me. Somehow I immediately connected this with the Davis case. I got my hat and coat and rushed out of the office.

"AT THE HOSPITAL I WAS ushered into the accident ward. The interne stopped at one of the white beds and pointed to the occupant. 'That's the man,' he said. The patient was a stranger to me. I looked at his ghastly white face for a moment, trying to remember if I had ever seen the man before! 'You'd better get him to tell you his story now,' the doctor whispered. 'He hasn't very much longer to live.'

"THEN HE LEFT ME ALONE with the man. The stranger began to speak in a faltering voice. 'Mr. Edwards,' he began, 'I have something to say to you that has been weighing heavily on my mind for the past few weeks.' He stopped to take breath and the effort seemed to cause him much pain. 'I want to tell you, Mr. Edwards,' . . . his words came in little gasps, 'that I know the man who murdered Alton!'

(Copyright, 1927, by The Bell Syndicate, Inc.)

JUST THEN HE STRUGGLED again for breath. 'Good God, I'm going to die,' he gasped. 'If I've got to get this off my chest before I go . . . get the doctor . . . hurry . . .' His head fell back into the pillow. I looked at the pale, deathlike figure for a minute and noticed that it still breathed. There was no time to lose. I rushed out for the doctor. (Continued tomorrow.)

FAMOUS CLARK MANSION SOLD

New York, Feb. 2 (A. P.)—The $7,000,000 granite mansion of the former Senator William A. Clark, Montana copper king, is the latest Fifth avenue landmark to give way before New York's architectural renaissance.

Anthony Campagna, operator and builder, purchased the home for less than $3,000,000. A $7,000,000 twelve-story "mansion" apartment house, the suites of which will sell as high as $350,000, will be erected on the site.

The famous granite pile at Seventy-seventh street and Fifth Avenue, dubbed "Clark's Hotsy," and "Clark's Folly" in prose and poetry, will be razed in a month.

COME TO GREENFIELD MASSACHUSETTS

Winter Sports Every Day

GRAND WINTER CARNIVAL AND CHAMPIONSHIP INTERSTATE SKI JUMP — FEB. 10-11-12-13

Most Thrilling Toboggan Chutes in U. S. A. Excellent Skating Exhibitions Skijoring Hockey Sports Big Races Fireworks Bonfires Grand Carnival Ball Band Concerts

ADDRESS INQUIRIES TO GREENFIELD BOOSTING CLUB

The Winter Playground of New England

"LITTLE ANNIE ROONEY." Humor straight from the heart in newest and most humorous of combs, begins in the Boston Evening American next Monday. Watch for it. "LITTLE ANNIE ROONEY." the newest comic strip, which begins next Monday in the Boston Evening Humor straight from the heart in American.

French Words in Opera Make Hit With Boy

By PAUL WHELTON

PERHAPS IT WAS WRONG, but a chap, during the "Resurrection" performance, couldn't help contrasting slim Mary Garden—the "slim" is correct—shivering between the fluttering flakes of an embryo Russian storm, with the stories of her health sun-baths in an open boat somewhere off somebody's twelve-mile limit.

Step right up like a man and meet Jack Baylis, the youngest—and most enthusiastic—attendant at "Resurrection." Jack acquired himself his twelfth birthday yesterday, and there was some speculation out at No. 29 Addington road, Brookline, as to just what he should do with it. When everybody else in the family had hit upon the exact right thing, Jack calmly upset the plans by announcing that it was grand opera he wanted.

Jack's dad, Lieutenant Commander J. S. Baylis, commanding the United States Coast Guard destroyer Paulding, now at the Boston Navy Yard, said that the boy was accumulating large portions of satisfaction at the opera from picking out French words and phrases he has been learning at the Runkle School in Brookline. The opera, you see, was a bit of an education.

MAYBE THIS can be figured out, and perhaps it cannot. Although "Aida" is a veteran of opera, a Princess getting along in years—and supposedly well known—and "Resurrection" is but a mere tallow beginner in comparison, there were more libretios sold at the Opera House for "Aida" than there were for "Resurrection." The elderly lady of Verdi's, in a word, holds the upper register.

Out of the fog of the smoking room—yes, ladies and gentlemen together—and what of it?—a mile walker puffed on one, and announced that he was J. Frank Pierce of Westminster street, Providence, and had come to the performance because, being a daily commuter, he wanted to see how a railroad was run in this here Russia.

Clara Shear has deserted Malden. It's a fact! Back in the catacombs of the dressing rooms, she came up out of the grasses and powders long enough to admit that she moved in town to a hotel when she found four rehearsals—all of different operas—on her menu for one day, and a performance to boot. But Clara didn't boot it. She never does.

Temples Throbbing

Head bursting with pain? An Orangeine antiheadache tablet relieves. 8 million used yearly. Safe. No narcotics. 10¢ and 25¢.

ORANGEINE POWDERS—TABLETS

INCIDENTALLY, Clara's kid sister, Judy, just graduated from Malden High School, put a tiny, pointed toe into the smallest and lowermost niche of the wall on whose top and crest is fame. Judy was a super in "Tableau IV." of "Resurrection."

If all the varieties of bobs seen in the Opera House promenade were placed end to end and lined up in opposition to the different types of long-haired coiffures—why, the bobs would be way ahead.

Several boxes were filled with beautiful girls from the New England Conservatory of Music. There wasn't a sharp or a flat in the entire band.

MR AND MRS. Arthur Adams of Jamaica Plain consented to say for publication that, somehow or other, Fate has worked against them and every year they miss "Aida," but that "Resurrection" was a compensation.

The six feet, and then some, of Harry W. Beatty, technical director for the Chicago Civic Opera Co., were decidedly necessary—every one of them—backstage at the Mary Garden performance. With sixty brawny "field hands" to direct in transforming a country house and its sage of orchids, Pearl pendant ornament and cardrops.

GRAND—THIS OPERA!

COOLIDGE CAN STOP SHIPS

Washington, Feb. 2 (A.P.).—Amended to provide $1,200,000 for beginning work on three additional scout cruisers this year, which President Coolidge has advised against pending the outcome of steps for another disarmament conference; the nav alappropriation bill was back in the House today for another vote on a proposition similar to one it has rejected.

The Senate passed the bill late yesterday without a record vote after adding several amendments, including one to begin construction of the three scouts, the last of eight authorized in 1924. The vote on the cruiser amendment was 49 to 37.

Despite its previous failure in the House in a somewhat modified form, Senate leaders predict the amendment will be approved by that body. The opinion also prevails that the President will sign the bill with this provision included.

Under the amendment, the President, if he wished, could direct the Navy Depapriment to withhold letting of bids for the ships.

Tuttle's

2 STORES: 504 WASHINGTON ST. WASHINGTON-EBBEY BLDG. 53 SUMMER ST. CORNER OF CHAUNCY ST

Another Beauty

VERY CHIC

Newest Mode

$1.98

Mail Orders 20c Extra

This clever little hat will look smart on almost any girl. Finely fashioned in Bengaline with straw and flower trim. Dozens of other models at $1.98.

Colors

Rose, Copen, Red, Gooseberry, Wood, Sand,

AT TUTTLE'S 2 STORES

RICH WRAPS AND GLEAMING GEMS

Continued from Page 6.

and purse of gold mesh and brilliants.

Mrs. John F. Bolt:
Japanese mink wrap and gown of silver tinsel lace over flesh. Fillet of diamonds and single strand pearl necklet.

Mrs. Wallace Goodrich:
Gown of mint green velvet with train and off the shoulder decolletage. Wrap of green and silver cloth with collar of gray fox. Diamond eardrops and bracelet, and diamond handeau.

Miss Catherine Robb:
Gown of rose chiffon with gilt tracery. Emerald green velvet wrap with white fox collar.

Mrs. Robert A. Leeson:
Violet velvet gown with self-toned fringe. Wrap of black with heavy design in Oriental gold. Violet aigrette with gold heels.

Mrs. Ferguet L. Stackpole:
Wrap of black carnaeul and seal, and gown of black satin.

Miss Lewis Cochrane:
White satin frock with fringe of gilt beads. Gown of pale tau,e velvet. Pearl fillet and eardrops.

Miss Nancy Vose:
Gown of two-toned green chiffon and velvet. Squirrel wrap and corsage of orchids. Pearl pendant ornament and cardrops.

Mrs. Guy Murchie:
Gown of white chiffon, richly designed in fishscale sequins of bright silver. Diamond bracelets, diamond hairpin and feather fan of cerise ostrich.

Mrs. Edward Jackson Holmes:
Gown richly designed in cut steel nailheads in sunburst on panels. Diamond earrings and brooch, and pearl and diamond chain.

Miss Honora Mason:
Goessamer black lace of Spanish design over black satin.

Miss Elizabeth Leland:
Gown of ruby velvet cut in tiers. Lace mantilla shawl. Diamond pins and earrings.

Mrs. Joseph Leland:
Cerise velvet gown with velvet decolletage. Pearl bandeau and pearl ear drops.

Miss Anne Endicott Nourse:
Gown of black velvet with wrap of heavy silver on black silk in oriental manner. Large diamond set pendant fashion on a slender chain.

Miss Louise Fessenden:
Gown of black net with ceinture of large gold sequins. Slender chain of pearls alternating with diamonds.

Mrs. Francis Bacon Lothrop:
Blue net over blue metal cloth. Tiny tracing of gilt. Diamonds set in flexible platinum and alternating with small pearls.

Miss Jessie Bancroft:
Gown of honey colored satin with gathered skirt and sash effect.

Miss Dorothy Lawrence:
Gold lace over pale nile green satin slip. Corsage of orchids. Pearl necklet and plumed fan.

Miss Mary Weld:
Black velvet and diamonds. Slippers with tall gilt heels and wrap of Russian sable.

Mrs. Robert Whitman Means:
Black velvet with touches of metal cloth in a side drapery.

Mrs. Walter Bruce Howe:
Gown of golden brown tulle over brown satin. Godets of tulle held with gilt and antique ornaments. Long earrings of antique design, outlined in small pearls.

Mrs. William Gordon Means:
Period frock of mauve taffeta. The hem caught here and there with tiny flowers in old-fashioned tints. Blandeau of brilliants and diamond ornament.

Mrs. Richard Saltonstall:
Green velvet gown of the Mint tint done with the bolero effect. Single steel beads in cube shape applied in all-over design. Pearl necklace in several loops about her throat.

Mrs. David Sesse, 2d.:
Gown of silvery white brocade shot through with gilt. Diamond shoulder straps. Red fan of uncurled ostrich.

Mrs. J. Lovell Little:
Black velvet gown with brilliants. Fan of green and diamond bandeau in three strands.

Club Sunday at Y. M. C. A.

A Club Sunday, in which every member of the Clapp Club must have some part, will be held at the Huntington avenue branch of the Boston Y. M. C. A. at 4.30 next Sunday afternoon, Feb. 6. Donald Wilbur and Hervey MacVicar will have charge of part of the program.

BOX OCCUPANTS ON 2D NIGHT

By BETTY ALDEN.

BOX NO. 21—Mr. and Mrs. Sidney W. Winslow, Jr. Guests: Mr. and Mrs. Herbert Winslow, Mrs. William Hurd, Mr. Henry Bailey Alden.

Box No. 33—Mrs. W. Scott Fitz. Mr. and Mrs. Edward Jackson Holmes. Guests: Mrs. Francis Shaw, Miss Honora Mason.

Box No. 34—Mr. and Mrs. William Gordon Means. Guests: Mr. and Mrs. Walter Bruce Howe of Washington. Mr. and Mrs. Wallace Goodrich.

Box No. 37—Mr. and Mrs. H. Wendell Endicott. Guests: Mr. and Mrs. George Hall, Mrs. Francis T. Maxwell, Miss Helen Warren.

BOX NO. 38—Mr. and Mrs. F. H. Bristow Draper. Guests: Mr. and Mrs. Francis P. Sears, Mr. and Mrs. Edward Taft, Mr. and Mrs. Nathaniel Farwell Ayer.

Box No. 39—Dr. and Mrs. George H. Monks. Guests: Mr. and Mrs. William Crowninshield Endicott, Jr., Mrs. Catherine Gardner.

Box No. 40—Mrs. Hinkley Welch. Mr. and Mrs. David Sears, 2d. Mr. and Mrs. Francis Bacon Lothrop, Mr. Livingston Davis.

Box No. 41—His Excellency the Governor and Mrs. Alvan T. Fuller. Guests: Mr. and Mrs. Walter Merriam Pratt, Madame Fuller, Mrs. Oscar Holmes.

BOX No. 45—Mrs. Donald McKay Frost. Guests: Mr. and Mrs. Frederic L. W. Richardson, Mr. and Mrs. Moses Williams.

Box No. 46—Mrs. Charles Goddard Weld. Guests: Miss Elizabeth Train, Miss Mary Weld, Mr. Sumner Pingree, Mr. Hollard Ames, Mr. Winthrop Winslow.

Box No. 49—Mr. Hugh Bancroft and Miss Jessie Bancroft.

Box No. 50—Mr. and Mrs. Q. A. Shaw McKean. Guests: Mrs. Robeson Sargent, Mr. and Mrs. Jonathan Raymond, Mr. Henry Saltonstall.

Box No. 51—Mr. and Mrs. Ralph Lindsay Flanders. Guests: Mrs. Josiah Pierrepont Hunnewell, Mrs. Snelling Robinson, Miss Frances Flanders.

NEW 'PUSSYFOOT' IN DRIVE ON ENGLISH RUM SHOPS

London, Feb. 2 (I. N. S.)—Ernst Louis Hohenthal of Scotch Manchester, Penn., today announced his intention of launching a prohibition campaign in England.

"You can call me another 'pussyfoot' if you like," Hohenthal told English newspapermen. "I am out to close up your booze shops."

Sailors Duck Duke in Suds, Initiating 'Im For Ole King Nep

H. M. S. Renown, Feb. 2 (Wireless to Associated Press).—The Duke of York, King George's second son, now can properly call himself an old sea dog. He was, with his Duchess, duly initiated into King Neptune's kingdom today as the Renown crossed the equator in the Pacific en route to Australia.

The Duchess escaped the ducking which is a traditional part of the ceremony, but her royal spouse was chucked into a big canvas bath, where the "bears" soused him mercilessly. He emerged smilingly, as did his brother, the Prince of Wales, on a similar occasion. Before the ducking, the Duke was well lathered and shaved with a big wooden razor.

The ceremonies were carried out with exaggerated pomp and in elaborate costumes. A thousand other novices imposing the equator for the first time were initiated, and it required half the day to duck them all.

Don't dose a Child's Cold

CONTINUAL dosing upsets children's delicate stomachs. Vicks is applied externally and therefore cannot disturb the digestion. It acts in two ways:

(1) The body heat releases the ingredients in the form of vapors which are inhaled.

(2) At the same time Vicks "draws out" the soreness like a poultice.

acts 2 ways at once

VICKS VAPORUB

OVER 17 MILLION JARS USED YEARLY

Children Cry For

Fletcher's

CASTORIA

When Baby Complains.

There are many ways a baby has of expressing any pain or irregularity or digression from its normal condition of health and happiness. A short sharp cry, a prolonged irritated cry, Restlessness, a constant turning of the head or of the whole body, fretful. In these and other ways a baby tells you there is something wrong. Most mothers know that a disordered stomach, or bowels that do not act naturally are the cause of most of baby's sufferings. A call for the doctor is the first thought, but in the event of any delay there should be ready at hand a safe remedy such as Fletcher's Castoria.

Castoria has been used for baby's ailments for over 30 years and has merited the good will of the family physician in a measure not equaled by any other baby's medicine because of its harmlessness and the good results achieved.

And remember this: Castoria is essentially a baby's remedy and not a cure-all for every member of the family. What might help you is too often dangerous when given to a babe.

To avoid imitations, always look for the signature of Chas. H. Fletcher. Proven directions on each package. Physicians everywhere recommend it.

Our 26th Annual February

FURNITURE SALE

Every piece of furniture in our entire stock has been marked at a radically reduced price for this sale

—not a few scattering pieces here and there, but EVERYTHING

With every sale goes Drake & Hersey's unqualified guarantee of service and satisfaction

We Illustrate a Few Sample Bargains

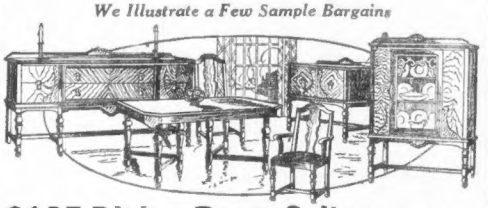

$195 Dining Room Suites

Sale Price 8 Pieces for $145

We have yet to see a value as great as this—66-inch Buffet—54-inch Extension Table—Arm Chair and 5 Side Chairs—built by master craftsmen of rich two-toned Walnut veneer combined with gumwood—in the famous Italian Renaissance period.

China Cabinet as illustrated, $42.50. Serving Table, $22.50

Other Dining Room Suites in this Sale $95 to $1200

$375 Genuine Chase Mohair Suites

Sale Price 3 Pieces for $249

270 springs—7-ft. Sofa, Wing Chair and Arm Chair—carved frame, finished in rich, dull mahogany (where shown), duck foot, web bottom construction, moss edges on all cushions, upholstered in Chase Mohair, combination thoroughly guaranteed in every way. The regular price $375—YOU save exactly $126.

Other Living Room Suites from $125 up to $950

$275 Bedroom Suites

Sale Price 4 Pieces for $195

We are offering several suites at this price as striking examples of our famous Bedroom values. Early English in design, outstanding in quality, they virtually sell at sight. Exceptionally well built of walnut veneer and gumwood—dust-proof construction throughout—full 3-drawer Vanity Case—Bachelor's Chest and Spacious Dresser—4 pieces complete. Sale price $195.

Bed, Dresser and Vanity, $155—Bed, Dresser, Chiffarobe or Chest, $145

We Show Over 100 Sample Chamber Suites from $125 to $750

Through our new Trade Acceptance Plan, during this sale, you may purchase furniture at our regular cash prices and have a whole year to pay, if you so desire, on accounts of $100 or more.

DRAKE & HERSEY CO.

84 CANAL STREET

Between North Station and Haymarket Square

Goods Held Free for Future Delivery

Open All Day Saturday

LOCKHART MILL — END LOCKHART

Thursday Mill End Dollar Day!

No Mail, Phone or C. O. D. Orders

$1.00

Rayon Hose, 2 pairs $1
"Ipswich" brand irregulars of our 79c kind. All the wanted colors. Sizes 8½ to 10. 1530 pairs.
STREET FLOOR

Bath Combination $1
Includes white bath brush with white springy bristles and 7-inch hexagon handle; 14-oz. can bath powders; and 10-oz. bath salts.
STREET FLOOR

Girls' Tweed Knickers $1
Made of durable fabric in grey or brown mixtures; with button cuff, belt and pockets. Cut full. Sizes 6 to 18. 100 pairs.
THIRD FLOOR

Women's Rayon Vests, 2 for $1
Exceptionally fine quality in peach, pink or orchid. Sizes 36 to 42. 1200 pieces.
STREET FLOOR

Men's or Women's Umbrellas $1
Good quality cotton on strong frame. Crooked handles for men, carved wood with cord arm swings for women.
STREET FLOOR

Marquisette Curtains $1
Dutch style of French marquisette with hemstitched bands and wide Cluny pattern lace edge. White or ecru. 300 pairs.
FOURTH FLOOR

Rayon Panels, Each $1
Heavy quality rayon and cotton, Empire pattern with wide hem at bottom. Finished with rayon fringe. 200 pieces.
FOURTH FLOOR

Cretonne Overdraperies $1
New figured patterns — large variety of new colors. All with shaped valances. 185 sets.
FOURTH FLOOR

Cretonne Cottage Sets $1
Sheer quality scrim with checked gingham ruffles in blue, rose or gold. 200 sets.
FOURTH FLOOR

Poster Pillows, Each $1
Large oblong and square pillows covered in art ticking in personage patterns. 472 in the lot.
FOURTH FLOOR

Ruffled Voile Curtains $1
Sheer voile with hemstitched bands and full narrow ruffles. 185 pairs.
FOURTH FLOOR

Women's Knit Vests, 4 for $1
All first quality, good sizes. A mill end saving. 2000 pieces.
STREET FLOOR

Women's Knit Union Suits, 2 for $1
Built-up shoulder style, knee length. A very good grade. Sizes 36 to 44. 1000 pieces.
STREET FLOOR

Boys' Heavy Union Suits, 2 for $1
Heavy weight, long sleeves, ankle length style in sizes 2 to 16. About 900 pieces.
STREET FLOOR

Lady Betty Brassieres, 2 for $1
Rayon stripe material, long line model, elastic side gore, self shoulder straps, hooks at side or back. Sizes 32 to 46. 480 pieces.
THIRD FLOOR

Women's Cotton Jersey Dresses $1
If you wear up to size 42 this is your great opportunity; 3 colors to choose from. Only 275.
THIRD FLOOR

Women's Rayon Bloomers $1
Generously full width and length; lustrous finish quality. Peach, pink, orchid or white. 1200 pieces.
STREET FLOOR

Brown Suede Slippers $1
Cushion sole Everett slippers for men and women. 240 pairs.
STREET FLOOR

Men's Leather or Felt Slippers $1
Tan or nut brown leather Everetts with heel or brown grey felt hi lows. All sizes 6 to 10. 375 pairs.
STREET FLOOR

Georgette Bed Lamps, Each $1
Fancy braid trimmed, complete with bracket, cord and plug. Wide color range; 244 pieces.
THIRD FLOOR

Table Lamp Shades $1
16-inch mottled effect paper parchment shades, decorated in ship and floral designs; braid trimmed. 100 in the lot.
THIRD FLOOR

Child's Stair Gates $1
Three feet long, varnished in natural wood finish. A real Mill End value.
FOURTH FLOOR

Children's Swings $1
Made of white canvas, complete and ready to hang.
FOURTH FLOOR

Men's Handkerchiefs, 12 for $1
Full size white handkerchiefs with ¼ inch hem. Full size. 600 pieces.
STREET FLOOR

Votive Lights, 3 dozen $1
The wanted 15-hour size. 600 dozen.
SECOND FLOOR

Garment Covers, 2 for $1
Made of fine quality white fabrics and cretonnes in variety of patterns. 288 pieces.
NOTIONS—STREET FLOOR

Steel Barber's Shears $1
Well made for long lasting service and retain their edge. 144 pieces.
STREET FLOOR

36-Inch Sport Satins, 2 yards $1
Twenty-five leading shades in this wonderfully lustrous rayon and cotton fabric. 2000 yards.
STREET FLOOR

36-Inch Corduroy, 2 yards $1
Wide wale corduroy in all the leading Spring colors. 1200 yards.
STREET FLOOR

Bates', etc., Ginghams, 7 yds. $1
Your choice of Bates, Lafayette and Red Seal 32 inch ginghams in new designs and colors. 5000 yards.
STREET FLOOR

Printed Silk and Cotton Novelty Fabrics, 4 Yards for $1
All full pieces, perfect goods in a wonderful line of Spring's newest patterns and colors. 1800 yards.
STREET FLOOR

Bridge Lamp Bases $1
Wrought iron in black finish with fancy curved adjustable arm, cord and plug.
THIRD FLOOR

Switches, Transformations $1
Our regular $2.50 kinds in all shades of brown. Marked down for Thursday only.
SECOND FLOOR

Maine Maid Pie Crust, 5 packages $1
SECOND FLOOR

Half Gallon White Paint $1
Good quality flat white paint for indoor work.
BASEMENT

Steak Knives, 4 for $1
Good quality stainless steel French blades with black rubber handles.
BASEMENT

Air Moisteners, 2 for $1
To hang on the back of radiators, galvanized, protects health and furniture.
BASEMENT

Men's Sweat Shirts $1
Pull over head style. Made with cotton fleece lining. Sizes 34 to 44. 600 pieces.
STREET FLOOR

Shirts and Running Pants, 2 for $1
Men's and young men's athletic shirts and running pants. Sizes 32 to 44. 750 pieces.
STREET FLOOR

Men's Military Brush Set $1
One pair of exceptionally fine brushes and a comb. 144 sets.
STREET FLOOR

Damask Table Cloths, Each $1
All white or white with colored borders, hemmed, hemstitched or scalloped. Size 58x54. Cotton. 250 pieces.
STREET FLOOR

Crib Blankets, 2 for $1
Size 30x40 blue or pink blankets with nursery designs. 150 pieces.
STREET FLOOR

Pillow Cases, 6 for $1
Fully bleached cotton in medium weight. Torn size 42x36. 1200 pieces.
STREET FLOOR

Pillow Case Tubing, 4 yards $1
Perpetual quality in short lengths. 300 yards.
STREET FLOOR

Fancy Ticking, 10 yards $1
29 inches wide, short lengths, suitable for draperies, etc. 1500 yards.
STREET FLOOR

Meritas Table Covers, 2 for $1
54 inches wide, first quality, attractive patterns. Only 300.
STREET FLOOR

Plaid Bed Blankets, Each $1
Sizes 66x80 and 64x76 cotton blankets. Some 64x80 wool and cotton grey blankets. 1500 in all.
STREET FLOOR

Electric Bulbs, 5 for $1
High-grade electric light bulbs in 40 and 50 watt sizes. 300 only.
THIRD FLOOR

3 Cans Japanese Crabmeat $1
SECOND FLOOR

Taboret or Plant Stand, Each $1
Imitation walnut finish, bent leg, double braced, 24 inches high, 12 octagonal or square top.
BASEMENT

Wiley's Waxene, ½ Gal. $1
A preservative for wood floors, linoleums or any painted surface. Simply apply with soft cloth.
BASEMENT

Shellac and Brush, Both for $1
One quart of genuine 4-lb. cut shellac, orange or white and 2-inch rubber set brush.
BASEMENT

Women's Rubbers, 2 pairs $1
Styles to fit French, Cuban and low heel shoes. Sizes 3 to 8. 500 pairs.
STREET FLOOR

Women's Mercerized Hose, 3 Prs. $1
Good quality mercerized cotton stockings in black, fawn and biscuit, sizes 9 to 10½.
STREET FLOOR

Boys' Overalls, 2 for $1
Blue denim, red trimmed overalls for little boys of 4, 5, 6 or 7.
STREET FLOOR

Sleepers and Pajamas, 2 for $1
Boys' Pink striped cotton flannelette with feet and drop seat. Sizes 2, 4 and 6. Also Boys' cotton Pajamas. Sizes 6, 8, 10, 12.
STREET FLOOR

Boys' Flannelette Pajamas $1
Scotch cotton flannelette with blue or pink stripes, high neckband, rayon frogs and braid trimming. Sizes 8 to 18. 300 pieces.
STREET FLOOR

Cyclamen Plants $1
Growers' surplus — full of buds and flowers. Will continue to bloom till Easter.
Also everblooming Begonias $1.00
SECOND FLOOR

8 and 9 Inch Jardinieres $1
Fine pottery glaze in blended colors. Assorted shapes. 125 in the lot. Each
BASEMENT

18-Piece Table Service $1
Cut band design. Set includes 6 water glasses, 6 ginger ale glasses, 6 ice tea glasses. 100 sets.
BASEMENT

Bleached Sheets, 2 for $1
"Ideal" brand, made of good quality cotton, torn size 72x90. Seamed. 1200 pieces.
STREET FLOOR

Gold Seal Congoleum, 3 Sq. Yds. $1
An extra large variety of patterns; all first quality; two yards wide; 3 square yards for $1; 12,000 yards.
FOURTH FLOOR

14-Inch Floor Brushes $1
Made with 14-inch polished block; long handle which can be reversed to either side.
BASEMENT

White Bread Boxes $1
Round corner style with hinge cover and hasp. Easily cleaned; 3 sizes to choose from.
BASEMENT

Children's Beacon Hill Shoes $1
High or low shoes of Beacon Hill, Buster Brown and other makes in odd lots and broken sizes. 185 pairs.
STREET FLOOR

Men's Ipswich Socks, 5 pairs $1
Black, gray or cordovan color. Sizes 9½ to 12. 2000 pairs.
STREET FLOOR

Men's Chambray Shirts, 2 for $1
Collar attached style, all first quality. Sizes 14 to 17. 2000 in the lot.
STREET FLOOR

Men's Shirts and Drawers, 2 Garments $1
Ecru color, long sleeve shirts and ankle length drawers; irregulars.
STREET FLOOR

Men's Heavy Trousers $1
Heavy striped cottonades, sizes 32 to 42 in dark colors. Heavy khaki whipcord in sizes 44 to 50. 200 pairs.
STREET FLOOR

Gilbert Alarm Clocks $1
Guaranteed good time keeper. A real Lockhart money saver. 200 pieces.
STREET FLOOR

Professional Bags $1
Cowhide leather, well made and strongly lined. Black or brown. 14 and 15-inch sizes. 125 pieces.
SECOND FLOOR

Women's Crepe Bloomers, 2 for $1
Our 69c kind of permanent krinkle cotton crepe, 2 elastic knee, cut full, flesh or white, 27-29 inch lengths. 400 pairs.
THIRD FLOOR

$1.95 5-Lb. Box Chocolates $1
A delicious variety of high grade chocolates; limited quantity.
STREET FLOOR

"Tate's" Floor Mops $1
Good quality cotton yarn black, brown or orange with 10 inch wood block and 45½ foot handle.
BASEMENT

Half Gallon Enamel $1
Good quality white enamel paint for all inside work. Keep a can on hand for all home uses.
BASEMENT

We Give and Redeem Legal Stamps

$1.50 Gray's Glycerine Tonic $1
SECOND FLOOR

HOUGHTON & DUTTON CO.

Regular 35c Plate Water. Three Bottles for $1
SECOND FLOOR

LOCKHART MILL — END LOCKHART

GOLDEN ROADS by Winifred Van Duzer
Author of "THE GOOD BAD GIRL"

SHE HELPS 'DADDY' CAN 'PEACHES' ON STAND

Demaris Dore, one of the pretty flapper witnesses called by "Daddy" Browning in defence during closing hours of separation suit. She helped him prove that "Peaches" cruelty charges were all wrong. The court has taken the case under advisement.

(International News Photo)

BOSTON EVENING AMERICAN
A HOME PAPER FOR THE PEOPLE WHO THINK
BOSTON, WEDNESDAY, FEBRUARY 2, 1927
SECOND SECTION

ASSAIL DRYS AT HARVARD

SHOOTS HIS WIFE; ENDS OWN LIFE

Son of Rich Ranch Owner Denounces Own Dad in Notes Baring Tragedy

Chicago, Feb. 2.—Harold Dickerson, son of a millionaire sportsman and ranch owner of Springfield, Mo., lies dead here today, while his bride of two months is fighting for life in a hospital following a tragic scene in their room at the Hotel Walton.

In what his wife described as a jealous rage, young Dickerson slipped out a revolver, fired at her three times and then sent a bullet into his own brain. He died instantly.

Police believe Dickerson's act was premeditated, at least the suicide part of the tragedy, as he left two notes, one of them addressed to his wealthy father in which he denounced his parent for alleged mistreatment.

BLAMES HIS FATHER.

It says in part:

"Dear Dad: I am killing myself tonight and I hope you are satisfied. It, too, was your son, but for any help I received from you I might as well have been a stranger. I'm through with life. Take your ranch and leave it to whom you please.

"A fraction of what you have thrown away would have saved one—well, enjoy this as I know you will. The papers will tell you all about it."

His bride, formerly Lucile Peterson, of Chicago, said her husband had accused her of caring for a former suitor. She said they quarreled. Then he left town and began to write. Without warning, she said, he wheeled from the desk, pulled out a revolver and began shooting.

BRIDE FEARED FOR LIFE.

In the second note, Richard wrote that his estrangement from his father was the result of "a mistake I made as a small boy." The note read: "Look up the Grand Rapids Mich., newspaper clips of September 5, 1913."

It was learned these clips show that young Dickerson was arrested in connection with the disappearance of a James Gray, still an unsolved mystery.

Dickerson was found shot in a boat near Grand Rapids, according to the clips. He claimed Gray had shot him and jumped overboard. But Gray's body was never found.

In Dickerson's room police found a decree of separate maintenance granted Mrs. Edith Dickerson of St. Louis in January in 1925.

Dickerson's bride told police she had married him because she was afraid he would kill her if she did not.

Dickerson was 29 years old. His father is Col R. P. Dickerson of Conway and Springfield, Mo. He was on Col. Dickerson's ranch at Conway that Stanley Ketchel, the middleweight champion of the world, was murdered in 1910.

CARDINAL GIVEN ROYAL BERMUDA WELCOME

ALL OF HAMILTON GREETS HIM

Cardinal O'Connell and his niece, Mrs. A. M. McLaughlin of Boston, before the cathedral in Hamilton, Bermuda. The whole city turned out to bid the distinguished American churchman welcome. —Acme Photo.

CRIMSON ASSAILS 'DRYS'

Harvard Paper Calls New Association an Intrigue for Wheeler

Terming the work of the Anti-Saloon League as "intrigue," and asking "Are professional agitators and faked figures to invade even the academic world for the benefit of Wayne B. Wheeler's pocketbook or the purses of his gang," the Harvard Crimson, today, in an editorial launched a protest against the invasion of college circles by prohibition leaders.

The attack is aimed directly at the latest offshoot of the Anti-Saloon League, the Intercollegiate Prohibition Association. It campaigns and plans for gathering statistics on the academic attitude toward prohibition are floated in the editorial. The editorial is based specifically upon the appearance of one Lofton F. Wesley of the Intercollegiate Prohibition Association in Trenia College, New Jersey, recently.

"Dangling a Phi Beta Kappa key," the editorial comments, "he talked with students. He quoted figures to show that in 1916, 12.3 per million population died of liver trouble and while in 1921 only 7.4 per million were victims. He then demanded that a snap vote be taken. The results were slightly in favor of enforcement, it was said, and were entered in a notebook, Wesley moving on to a nearby college.

"Wesley is going, sent to every college in New Jersey. Presumably the I. P. A. is making plans for similar campaigns in other states. The ways of the Anti-Saloon League and its subordinate organizations must have a powerful appeal to anyone interested in intrigue."

B. & M. BUYS 26 GERMAN AND U. S. ENGINES

Management of the Boston & Maine Railroad announced today that within a few months the road will add to its fast freight service twenty-six locomotives, finest products of American and German manufacturers.

The road has arranged to have sent from the Fried Krupp Works at Essen, Germany, a Diesel locomotive—the first Diesel direct drive locomotive to be operated in the United States. Specifications are being prepared for bids on twenty-five heavy duty steam "full-jewelled" locomotives.

The locomotives, first bought by B. & M. in four years, will be used in the fast freight service between New Hampshire, Maine and Massachusetts points.

The Diesel-geared locomotive, which which burns oil, can be used for either freight, passenger or switching service. Unlike steam locomotives, according to the announcement, the Diesel-geared engine can be kept on the road almost constantly.

ELKS' RULER DEMANDS BAUER PROVE CHARGES

"Prove your charges or retract them," writes Exalted Ruler Thomas F. McCue of the Lynn Lodge of Elks to Mayor Ralph S. Bauer today in the controversy involving the executive's charges of gambling in the lodgerooms. "Up to date you have done nothing but sidestep, dodge, bluff and fake," the letter says.

PLYMOUTHS OLD AND NEW TALK ACROSS OCEAN

Plymouth, Feb. 2.—Hot, bubbling and succulent, a dish of Plymouth steamed clams—have you eaten yet?—was sent to old Plymouth, Eng., today from the newer Plymouth—but they were sent by radio telephone and in conversation.

The conversation was between William T. Eldridge, chairman of the Board of Selectmen of the American Plymouth, and James L. Palmer, editor of the Plymouth (Eng.) Western Morning News.

Greetings of old Plymouth were extended to new Plymouth, and then vice versa.

Editor Palmer sent personal greetings to the many friends he made in Plymouth on the Cape when he visited in 1915, the greetings being received personally for some of the intended recipients, as they were listening in on the long distance radi-phone chat, whose American end was in the selectmen's office in Town Hall.

"How would you like to have a dish of Plymouth steamed clams just now?" asked Chairman Eldridge of the Britisher.

"Fine!" I would enjoy nothing better," responded the editor.

"Consider them on the fire—I mean the wire," laughed Eldridge.

The voices were clear and little static was encountered.

BOSTON AUTOMOBILE CLUB LAUDS CITY COUNCIL

"The most progressive and far-sighted movement yet taken toward solving Boston's traffic problem," says the Boston Automobile Club in a letter through President Minor H. Paddock, Jr., to the Boston City Council, in which the latter body is warmly praised for approving Mayor Nichols' order for a $25,000 appropriation for use by the Erskine Foundation for a scientific investigation.

"We hope the investigation will be speedy and successful and that upon its completion we will have prompt action from the proper authorities in following out the Foundation's recommendations."

SENATE TO VOTE FRIDAY ON TAX CUT RESOLUTION

Washington, Feb. 2 (I.N.S.).—The Senate will vote Friday on the Harrison resolution for enactment of a tax reduction bill at the present session, it was agreed today.

The resolution, sponsored by Senator Harrison (D.) of Mississippi, would urge the House to take up tax reduction legislation at once.

Hurt in Twenty-Foot Fall

James L. Brennan, 29 years of age, of No. 33 Allston street, Charlestown, is at the Haymarket Square Relief Hospital suffering from contusions and abrasions of the back and both lower legs, received when he fell 20 feet from the top of a freight car, where he was unloading lumber off Medford street, Charlestown.

BOY SAVES DAD FROM POISON DRAUGHT

Grieving for his missing daughter, Frances Alecskiewicz, 15, Anthony Aleczkiewicz of Spring street, East Cambridge, was in the act of drinking poison when Patrolman John Mulfally dashed in and knocked the phial from his lips.

He succeeded in swallowing some of the fluid, however, and was taken to the Cambridge City Hospital, where it was said he would recover.

"Father is going to kill himself," cried John Alecskiewicz, 16-year-old son of the would-be suicide, to the police officer on duty in Spring street, near the home. The patrolman's fast sprint brought him to the scene in the nick of time.

Earlier in th day the father reported the absence of his daughter to the police at the East Cambridge station. She disappeared a week ago.

U. S. TO SEND ENVOYS TO IRELAND AND CANADA

Washington, Feb. 2 (A.P.).—Plans to send regular diplomatic representatives to the Irish Free State and to Canada have so far progressed that the State Department will ask for appropriations for the purpose.

The State Department did not deny London reports that it had asked the Dublin government whether Frederick A. Sterling, now of the American embassy in London, was acceptable as American minister to the Free State. The name of an American minister to Canada also is understood to have been similarly presented for approval.

MINE SCALE COMMITTEE DEMANDS A FREE HAND

Indianapolis, Feb. 2 (I.N.S.).—A free hand to negotiate a two-year wage scale agreement with the coal operators at Miami, Fla., February 14, for the central competitive field at no wage reduction was asked of the 30th constitutional convention of the United Mine Workers of America by the wage scale committee here today.

The committee asked for an immediate referendum vote of the membership to authorize ot to bargain terms with the operators in an endeavor to obtain an agreement for not less than $7.50 a day. No mention was made of the 6-hour day and a 5-day week.

FILM STAR AND DIRECTOR ARE SECRETLY MARRIED

Hollywood, Cal., Feb 2 (A.P.).—The secret marriage two months ago of Vola Vale, film actress, and John W. Gorman, a director, was disclosed to their friends here today. The couple was married at Santa Ana Dec. 5. It was the second marriage for each. Gorman formerly was the husband of Clara Smith Hamon, whom he undertook to direct in a motion picture after she had been acquitted of slaying Jake Hamon, Oklahoma oil operator.

PHONE COMPANY WILL SPEND $1,425,814 MORE

Expenditures of $1,425,814 for new telephone construction and improvements during February was authorized today at the monthly appropriation meeting of the executive committee of the New England Telephone and Telegraph Company. The expenditure will bring the total for the current year to $4,008,097. Among the large items in the February appropriation are, $26,427 for additional equipment in the Congress switchboard, $54,250 in Lexington, $54,650 for Richmond exchange connections, $37,889 in Greenfield, $88,810 in Worcester, $46,268 in Haverhill.

AGED MAN NEAR DEATH, MISTAKES GAS FOR LIGHT

A combination gas and electric light fixture nearly caused the death of Peter Beldoc, 79, of Salem, N. H. today as a result of turning on the gas instead of the electricity in the home of his niece, Mrs. William H. Watson, on Usher road, West Medford. A policeman at Lawrence General Hospital, Medford, was all that saved him. Early today, Mrs. Watson smelled gas and traced the odor to her uncle's room. He was unconscious.

When Mr. Beldoc was revived he said he remembered getting up in the night and trying to turn on the electric light. When it wouldn't light, he went back to bed never thinking he had turned on the gas.

2 HELD IN ROBBERY OF A BELMONT MAN

Charged with holding-up and robbing Eugene Fitzgerald of Belmont last December as he was driving in Northampton street, George W. Barca, Seventh street, South Boston, and Michael Morandi, Prescott street, Charlestown, were arraigned today. They had their cases continued a week. The police are looking for a third man. The stolen property, which consisted of a diamond ring valued at $1,400, a fur coat and watch, both valued at $800, have been recovered.

PICKETS OUT IN STRIKE OF 300 HUB HATMAKERS

Picket lines were established today in front of hat and cap stores on Beach street and Harrison avenue following a strike of 300 employees. The strike was called to enforce demands for a forty-hour week, a raise in wages and better working conditions. Twenty-one shops are affected. A mass meeting is scheduled for tomorrow at 10 o'clock.

TROLLEY LINE QUITS; SAME MAN RUNS FIRST-LAST CAR

Milford, Feb. 2 (A.P.).—The Hopkinton branch of the Milford & Uxbridge Street Railway Company will pass into history at 12:15 o'clock tonight after 25 years of public service. Motorman John Powers, who operated the first car, is to have the added distinction of operating the last car.

Humor straight from the heart in "LITTLE ANNIE ROONEY," the newest comic strip, which begins next Monday in the Boston Evening American.

An Amazing Love Story of a Misunderstood Hub Working Girl

WHAT HAS GONE BEFORE

Gay Moore and Christine Noe, her cousin, are employed in the State Street house of Johnstone Baird. Gay as a typist and Christine as telephone operator. Christine is in love with Roger Pennington and Gay is in love with Stanley Baird, Johnstone Baird's son. Christine runs around with Ivor Barclay in order to arouse Penny's jealousy. Stan's family disown him when he marries Gay. They happily start housekeeping. Stan obtains a position as an automobile mechanic. Christine marries Penny. They go to Europe for their honeymoon. Christine is jealous of Peggy Baird, Stan's sister, and Gay feels that Stanley has too much interest in Mimi Brooks, a girl of his own Back Bay set. Christine and Gay go to tea at a fashionable hotel, where they are met by Ivor Barclay. Stanley tells Gay that he has completed an invention which will mean they can move from their shabby apartment and have a real home. After midnight Penny telephones to ask Gay if she knows where Christine is. Gay does not tell him of meeting Barclay, but assures Penny that Christine must be all right. She asks him to come up and see them, and he promises.

CHAPTER XI.

Whatever they talked about—the office, his work, Gay and Stan—eventually they were speaking of the thing.

He realized it in a vague, puzzled way. Now Christine was saying that it was next to the Stowleys'—a young broker and his wife, leaders of "the crowd" now she was telling how she had quarreled over with some of "the girls" and lunched around the grounds; now she was quoting Bill Stowley—he who was placed on the market through selling of an estate, dirt cheap—it was at sixty thousand, bargain of a lifetime, really.

"If you have sixty thousand," Penny answered dryly, "Why doesn't Stowley buy it?"

"But he's holding off for us, darlingest. I told him I was pretty sure—well, you'd like it, wouldn't you? So gorgeous, Penny! a castle for a princess and you said—you did say you wanted me to have everything."

She had been sitting on his lap; now he put her down firmly, got up and began to pace back and forth.

"I don't seem to make you understand, Christie. Sixty thousand—why it would clean me bottom up of the market—probably couldn't raise sixty thousand! I told you everything I could get my hands on. Ways—the whole thing—it's crazy!" He stopped, starting at her; repeated "It's crazy!"

She gave him a long, tense look, began to abate all over, leaning the chair with her fists. "Crazy!" she sobbed. "Because I want a home like other women have! You and your money—always crying hard up when I want something. Keep me stuck away in this awful place. Because you're too mean—oh, what's the use? I don't know why I ever married you!"

"But, Chris—" His voice broke through her hysteria. "I tell you, it's out of the question. I'd go dead broke—we couldn't buy food! Besides—" he lighted a cigarette, unsteadily. "I'd just be any raise in a place like that.

"It isn't where you live—it's how you live. Look at Gay—what she's done was next to nothing. I've read of twenty odd miles.

happier than if they had millions. Worked with her husband, she has, not against him. One can't pull the load alone.

"Won't you see, dear? You're not yourself—it's that crowd got hold of it, putting things in your head. I

Please turn to Page 13, Column 2

SULLIVAN NOW PLANS TO SWIM IRISH CHANNEL

Long Beach, Cal., Feb. 2 (A.P.).—The Irish channel, a 65-mile swim from the English coast, is the next objective of Henry Sullivan, veteran swimmer who Monday became the second man and the first American to negotiate the Santa Catalina channel.

"I want to make a 45-hour swim and I think the Irish channel will do nicely," Sullivan said in explaining that, as he had conquered the English and Catalina, channels, he was ready for a more difficult task.

Sullivan received a flood of congratulations after finishing the channel between Santa Catalina Island and the mainland. While the swim took 22 hours and 45 minutes to negotiate the course, for which George Young, 17-year-old Toronto, Ont., youth, won the $25,000 William Wrigley, Jr. prize, he blamed his longer time on adverse tides.

The tide battled by Sullivan was the highest of the year. At one time it carried him ten miles off his course in an 11-hour fight. At the close of the swim, however, it turned and, with its aid, Sullivan did the last six miles in three hours. He estimates that he covered 70 miles in covering the channel.

First Signs of Spring!

New Prints in Lustrous CHARMEUSETTE

YEAR ROUND

36" Wide

Colors and Patterns are Charming

Four of the new patterns are illustrated. Each pattern may be had in these colors

Green, Red, Orange, Blue, Lavender, Black

All have backgrounds of white.

A mannequin will display Frocks of this material all this week

You will be delighted with the lovely permanent satiny luster of Charmeusette . . . its exquisite soft finish . . . its original new designs reproduced so clearly in a profusion of brilliant color combinations. The new Spring patterns are charming.

For Spring and Summer dresses, for children's frocks and rompers, for a myriad of artistic home decorations, Charmeusette is unsurpassed. Light in weight, yet close in weave, it is wonderfully easy to cut and sew. It is guaranteed absolutely fast color.

59c yard

Wash Fabrics—Street Floor—Main Store

Jordan Marsh Company

'PEACHES' SAYS 'DADDY' MADE HER WRITE ARDENT LOVE NOTES

PENNED LETTERS TO 'PRINCE CHARMING' UNDER THREATS

Continued from First Page

"Daddy's" typewriter, and she intimated that he had practically dictated the passionate epistles to him self.

Well, folks, it was pretty sticky up here in White Plains in the way of testimony as old "Daddy" Browning sat on the witness stand and prattled his tale of woe against the weighty young "Peaches," and they finally put the cover back on that material garbage can for a couple of weeks.

Both sides rested after "Daddy" had denied all, as the tabloid head line writers say, and after "Peaches" had also denied all once more, just for good measure, and Supreme Court Justice Seeger, who has been hearing the case, gave the attorneys two weeks in which to submit briefs in place of oral argument.

Poor Mr. Henry Epstein, the hash

NEEDS 'LITTLE AIR'

Judge Seeger promptly ordered a few windows opened while bailiffs hurried water to Mr. Epstein's counsel, "Peaches" and her "mama," Mrs. Heenan, who were seated at

BLOOD SHOT EYES
Drops Have Proved a Failure
They Must Be Thoroughly Washed
CHENEY'S EYE BATH
Washes and thoroughly cleanses the eyes, eliminating dust, dirt and disease germs of the street. PINK EYE and Irritated Eye Balls can be relieved and cured. Your eyes are the windows of your soul and before it is too late bathe your eyes at least once a day.
Full directions and handy aluminum Eye Bath Cup in every package.
LARGE BOTTLE 50c BY MAIL 58c
G. S. CHENEY CO.
Herb Specialists
18 UNION STREET
BOSTON, MASS.

BLOTCHY SKIN
need not annoy you. Pimples, blackheads, etc., are quickly dispelled by
Resinol

Mr. Epstein's table, leaned forward soliticously.

Someone dashed out into the the crowded main street of White Plains, fighting his way through the packed corridors of the courthouse and returned with some scents of ammonia. Mr. Epstein immediately drank the ammonia instead of sprinkling it about the premises, and giving other unfortunates relief.

A five-minute recess was given Mr. Epstein by Judge Seeger, and everybody managed to revive more or less and continue listening to "Daddy."

The courtroom was packed to what you might call suffocation, and the women present seemed to stand it better than the men. In fact, they proved themselves gluttons for punishment, as the boys say. Some removed their modish helmets that they might not miss a word that fell from "Daddy's" pendant lips.

DADDY'S BIG DAY

At the conclusion of the hearing fat attorney (who is representing "Peaches") was quite overcome during his cross-examination of "Daddy," probably by the fumes of "Daddy's" testimony. Mr. Epstein sat down exhausted. During the afternoon session while "Daddy" was fumbling with answers to questions, Mr. Epstein's face was quite white and his hands shook.

"Can't we have a little air, your honor?" he asked plaintively, and everybody brightened up. All felt the need of a little air after listening to "Daddy."

Judge Seeger remarked that if he ever had another case like this he would hear it in private. He gently chided the newspaper reporters for adding comment to their reports, but I hope and trust that the court will not deem it comment if I say one little word to his statement that other cases of this kind will be heard in private. The word is amen.

But it was a big day for old "Daddy" Browning as he sat up there on the witness stand, with the wife of his bosom eyeing him now disdainfully, and now rather wistfully, but always eyeing him "Daddy's" mother-in-law also eyed him, using two eyes for the purpose.

"Daddy" kept his own eyes, which are rather glittering eyes, on other points of the compass. He scarcely ever glanced at the wife of his bosom, and her parent.

He wore a blue suit, and a high turn-down collar with a tie that seemed about to strangle him. He kept jerking his head forward to free his neck from the embrace of the collar like an old snapping turtle popping its beezer out of its shell.

"Daddy" had a reddish-purplish complexion peculiar to golfers, Scotch inhalers, though he took occasion to deny vehemently that he ever drank to any extent in the thirty-six years of his life. He said forty-two. He looked older, what with the wrinkles on his jowls and the thin white hair.

He wore a very fancy neck-tie, with a diamond set in gold stuck in it. As he took pocket of his coat bulged with papers. Three fat cigars peeped out of the upper outside pocket of his coat, on guard. They must be "prop" cigars, or "Daddy" replaces them every day.

He kept his hands folded in his lap, twiddling the fingers from time to time as he pondered over questions. Occasionally he would wrinkle up his forehead, and peer up at the ceiling as he thought over some interrogation.

PHOTO 'STOLEN'

When he talked he talked so rapidly that the words fairly tumbled over each other. Once or twice under cross-examination he got quite excited and yelled his answers.

One occasion was when Mr. Epstein, in a most abashed manner, handed him a photograph and asked him if it was one that he had taken home to "Peaches," and said to be a photograph of Marion Dockerill. "Daddy" recoiled as the he'd been shot the picture at him, and bawled:

"No, that's a filthy picture. I'd be ashamed to show it if I were you."

Your ever-blushing correspondent got a fleeting glimpse of the photo as it passed from hand to hand, and he violates no confidence in stating that it was, and doubtless still is, a photographic reproduction of a woman who seems to be posing in no dismal array of consequence about her person, not even as much as the proverbial fig leaf.

"If you weren't ashamed to show it to your wife?" queried Mr. Epstein.

"Yes, I was—maybe you showed it to her," roared "Daddy," his head jumping forward from his collar, like a man "shooting" his cuffs. "That's a filthy picture. I understand you stole it out of some place to frame me with."

TELLS SAD STORY

This statement was ordered stricken out by the court. Daddy fingered the picture very gingerly, but he refused to identify it as a likeness of Marion Dockerill.

As I gathered, Miss Dockerill is an exponent of some mysterious art of science known as numerology. "Daddy" said she gave both him and "Peaches" "readings," but "Peaches" didn't care for hers. Then Mr. Epstein handed him what purported to be a picture of Miss Dockerill taken from a newspaper and asked "Daddy" to compare this with the one he shrank from and say if they were of the same person.

"Daddy" handled the pictures as if he feared they might bite him, and finally remarked, somewhat cryptically:

"Well, in one she seems to have a hat on."

There was some disappointment among the spectators that the original photo was not handed around more freely. It was no worse than some of the testimony, at that, though it might cause more of a sensation if hung in a hotel lobby.

"Daddy" hemmed and hawed no little with "Peaches'" attorney and had Mr. Epstein quite impatient at times. Also, Judge Seeger got a bit impatient with Mr. Epstein, and mildly rebuked the attorney for some of his questions to "Daddy." On direct examination at the hands of his own attorney, John E. Mack, "Daddy" answered with surprising swiftness.

It was when Mr. Epstein asked "Daddy" about "Peaches'" charges concerning his relations with Dorothy Sunshine Browning, his tenyearold adopted daughter, that "Daddy" let out another yell.

"I think more of that child than I do of my life" he shouted.

He bellowed that he has never even heard of some of the other things that "Peaches" alleges against him. "Daddy" has quite a resounding voice when he puts all his lung-power behind it, though it was dropping to a low whisper at times during the cross-examination. He has what you might call a Brooklyn accent, saying "boid" for bird, and "pofect" for perfect.

His tale was mainly the and, and tale of what the Broadway boys term an "ap-ay," meaning sap, trying to catch up with a little youth after he has passed that old fifty yard line. By the way, the roaring forties contributed a few listeners-in. They never heard anything like this down town.

They called him to the stand at 11:25. And "Daddy" for some reason did not move with alacrity. He got up from his chair very slowly, whispered a moment to Attorney Mack, then ambled to the witness chair. He somehow seemed very, very old as he hoisted his frame into the chair.

'PEACHES' SMILES

"Peaches" and Mrs. Heenan watched him very closely, and "Peaches'" face broke into a wide smile when "Daddy" testified that she had walked up to him when he was talking with some other girls at a dance at the McAlpin, was introduced to him, and asked him to dance with her.

"Daddy" rather gave the impression that "Peaches," then fifteen years old, pursued him hotly in those dear, dear days of nine months ago, calling him up, and one thing and another. So they were married, as the movies say, and as you must know by this time.

That mysterious burning of "Peaches" by acid came into "Daddy's" discourse, but he could throw no light on it. He said the Heenans had little to eat, and their rent and radio installments were unpaid, and that he took care of all those little matters, besides giving "Peaches" $300 for clothes to enter the Spence, Central or Scutter Schools, all quite fashionable institutions.

Instead, he said, she had gone to Earl Carroll's theatre and got a job, not as a bath-tub exhibit, as you might suspect, but as an extra girl. This disappointed him no end, "Daddy" said. He told her it was no life for a girl. After the acid incident he paid Mrs. Heenan $50 per week to take care of "Peaches," and paid a Mrs. Mayer as a night nurse.

"I've got quit at the Heenan's home until the Pizzaro incident!" asked Mr. Mack.

SO THEY MARRIED

Mr. Epstein objected to that question forthwith. There has been nothing said about Mr. Pizzaro? Who was Mr. Pizzaro? Well, it came out that Mr. Pizzaro had been hanging around the Heenans' home muttering about getting evidence to put "Peaches" in an Institution.

So "Daddy" figured there was only one way out. "Peaches" would make him a good wife. So they were married, as I have said before. Then "Daddy" proceeded to a categorical denial of each and every incident of the nuptial night, and thereafter, alleged by "Peaches" as reflecting upon his character as a gentleman and scholar and causing her mental pain and anguish.

He took her everywhere, parties, dances, theatres. He spent his dough on her for clothes and jewelry, Russian sable and ermine coats. He called her up two or three times a day. He never hurled 'phone books at her, never slugged her, never set off an alarm clock in her ear, never crawled around on his hands and knees in her bedchamber and said "woof, woof," as "Peaches" alleges.

"I may have crawled around on my hands and knees when I was a baby, but never since," he said.

"You are not in your second childhood, then?" asked Mr. Mack.

"I hope not," replied "Daddy," but the smile in the courtroom might not have been unanimous.

ABOUT THE GANDER

Oh, yes, about the gander—the African honking gander that has been going kah-honking through the hearing. It seems that they were at a lawn party one day, and the home of some folks named Reeves, and they had the gander, and "Peaches" thought it would be just dandy to own the gander.

So, eager to grant her slightest wish, "Daddy" borrowed the gander and "Peaches" tied a ribbon around its neck, and down to Long Beach they went, with the honker honking along the boardwalk, and have it photographed. That was that, "Daddy" said.

He never threatened to kill "Peaches" and her mother, and never set fire to the sanitarium of his alma trees mentioned by "Peaches" as one of the causes of her mental anguish, was nothing more than a little cobbling on one of "Peaches'" shoes. It was too tight, so he sandpapered it looser for her.

Incidentally, "Daddy" mentioned that he often wore "Peaches" tennis shoes and house slippers, and that she wore his, because they fit both ways, which statement caused some of the curious in the court to try to get a peek at "Peaches'" feet. Mr. Epstein learned from "Daddy" that he wears a medium size shoe.

He said "Peaches" wanted an apartment on Park Avenue with "all corner rooms," which would have been a lot of corners in any man's town, and that furthermore she wanted six or seven rooms, because her mother was to live with her, and mother wanted two dogs while "Peaches" wanted three.

HOPED 'MA' WENT

"Did you have any idea that your wife or mother-in-law was going to leave you," asked Mr. Mack.

"Not my wife," replied "Daddy."

"And your mother-in-law."

"Re-ay-ther—I was hoping so," replied "Daddy," and Mrs. Heenan laughed loudly.

"As the poet says, a hopeless hope," commented Mr. Mack.

This was about the only dig "Daddy" took at Mrs. Heenan, and he seemed ashamed of it, for he quickly added:

"I didn't mean that—I didn't mind her staying with us."

But he said under cross-examination that he was scarcely ever alone at any time with "Peaches," and that the marriage relation was never truly consummated. I believe that is the polite expression among us polite people.

A lot of those mysterious little letters that "Daddy" has been trying to get into the record were finally produced by Mr. Mack. They were nice letters written to Daddy by "Peaches" in his office when she would be waiting for him, and they were simple little epistles. In fact, they were so simple you might call 'em childish.

'PEACHES'' DENIALS

When Mr. Epstein brought "Peaches" back to the witness stand as one of his last witnesses, she said she had written these things at "Daddy's" request.

"Sit down and write me a love letter," he would say, so she testified, and would stand beside her until she did. "Peaches" denied ever having seen Tricia James P. Nixon, whom she denounced as a liar when he claimed to be one of her former boy friends.

Also she denied the testimony of one Swint that she used baseball players' language. "Peaches" wore exactly the same outfit of blue dress and hat and ashle coat that she started out with at Carmel, and her face showed signs of strain.

About the only allegation of "Peaches" that "Daddy" admitted was buying a dozen green handkerchiefs on a St. Patrick's day ball. "Peaches" said he had "hundreds" in his pocket, but "Daddy" defied anybody to get that many kerchiefs into one pocket.

QUIZZED ABOUT KISS

Mr. Epstein questioned him at great length as to his expenditures for living expenses, and brought out that "Daddy" pays about $500 a month for the famous hired Rolls-Royce and its crew of two, but the two work in his office when not escorting him.

He said he had spent between $10,000 and $12,000 on clothes and one thing and another for "Peaches," but didn't expect her to go through life as Mrs. Browning at that clip.

Mr. Epstein spent some time over the matter of "Daddy's" ownership of a pistol, and read at length from a gentleman and scholar and causing her mental pain and anguish.

He denied others.

"When was the first time you kissed your wife?" demanded Mr. Epstein.

"Daddy" puffed both cheeks full of wind, stared at the ceiling, and the crowd roared.

"Wife, or before she was my wife?" he countered.

Then he admitted that the first time he had committed osculation with "Peaches" was on a trip to Yonkers.

Mr. Epstein read him a denial by William H. Browning, president of the firm of Browning, King, & Co., that "Daddy's" father was ever connected with the firm, and "Daddy" in reply to that went prowling 'way back into the dim and mysterious past to establish a connection.

Oh, yes, about that Japanese princess that "Peaches" said "Daddy" told her he would buy her when she said she wanted children. "Daddy" said he couldn't seem to remember a thing about any Japanese princess, and as for "Peaches" having children—well.

NERVE SPECIALIST

And then the cross-examination went past the precincts of pure literature. In reply to a question if he had ever requested his wife to sit at the dinner table at Cold Spring in his presence quite nude, as "Peaches" asserted, "Daddy" said:

"Absolutely not. It was very cold. It would have been foolish to ask her."

As a final witness, Mr. Epstein recalled Dr. George A. Blakeslee, a neurological expert, who said he had much experience with pysconeurosis with the 42nd Division during the war, and asked him a hypothetical question several thousand words long.

The purport of the question was, would all the things set forth by "Peaches" against "Daddy" including the goose, rubber eggs, sandpapering, and all the rest, cause the nervous disorder to which "Peaches" is said to be prone. The doctor said he thought it would.

RESERVES DECISION

As both sides rested, Epstein moved the dismissal of the first cause of action by "Daddy," which is crueltly, but Judge Seeger said while he thought the motion should be granted, he would reserve decision until he heard the arguments, which the attorneys agreed should be in written form.

Mr. Mack thanked the court for his patience, to which Judge Seeger replied he had enjoyed it as much as one could be expected to enjoy such a case, rather leaving the impression that this isn't much enjoyment after all.

He said he had held the hearing in public only for fear he might have been misunderstood had he held it in private, with great wealth on one side. But he made it clear afterwards that if the lawyers have any more cases like this they desire heard in public they better forget his address.

"LITTLE ANNIE ROONEY," the newest comic strip, which begins next Monday in the Boston Evening Humor straight from the heart in American.

YES, 'DADDY' HAD NO RUBBER EGGS

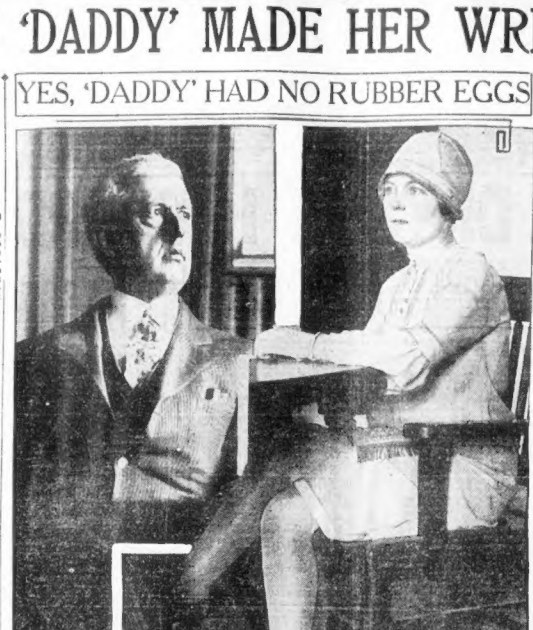

BROWNING AND ONE OF STAR WITNESSES

"Daddy" as he looked in court while telling story of his shattered romance with "Peaches." The wiliness is Mrs. Frank Fairney, friend of the "Daddy-Peaches" set. **She didn't see him doling out rubber eggs, but knew he bought "Peaches" a gander. Her husband, however, says "Daddy" once did spring a collapsible spoon on him as joke.**

International Newsreel Photo

'Peaches'' Lawyer, Near Collapse, Is Given Recess

White Plains, N. Y., Feb. 2.—During his cross-examination of "Daddy" Browning, Henry Epstein, counsel for "Peaches," suddenly sat down, his face quite white and his hands trembling.

"Can't we have a little air, Your Honor?" he asked Judge Seeger. The Justice ordered several windows opened and granted the attorney a five-minute recess.

The recess was welcomed by all in the courtroom and at its conclusion Mr. Epstein resumed his questions.

Only Fresh Tea Good
"SALADA" TEA
Sealed air-tight. Fresh and delicious.

Waited Long for This Discovery!
Cleans Inside, and Pores Free from Any Taint
All the trick laxatives in the world can't tempt people who understand the principles of cascara.
A hundred *different* drugs will purge the bowels, but a little natural cascara purifies the system clear through. Cleanses even the pores of your skin. Renders perspiration as inoffensive as so much dew.
Your grandparents took "salts," and slowly washed away the mucus membranes of the world. Mineral oils are better, but they leave the coating that tempts most grown-ups to take them. And what a comfort to know you are in that wholesome condition that does away with any need or discomforts, even in warmest weather! Try a cascara tonight! All druggists, 10c and 25c.
"I SEARCHED a long time for any real relief from my bad auto-intoxication. Strong purgatives just drove the poisons into my perspiration until I felt like avoiding people. I'm all serene now, just through occasional use of—
CASCARETS

WINE GENTIN
Is a delightful stimulant, always helpful in Digestive Distress, A tonic for Dyspepsia and Chronic Indigestion.
WINE GENTIN is the best general tonic for every body in need of one. It will build up and fortify health One bottle is a fair trial.
$2.00 at All Druggists
Distributors
GEO. MORTIMER & CO., Inc., 912 Milk Street, Boston

Sciatica
That agonizing pain which shoots through the great nerve in your hip and thigh, is due to congestion from poisons which affect the nerve cells causing irritation and inflammation. Reduce the congestion and soothe the irritation with BAUME BENGUÉ.
Its penetrating warmth quickly stimulates the circulation and reduces the congestion and pain. In addition, through the quieting and sedative qualities of its ingredients, the Baume soothes the irritated nerve cells and tissues and makes them less sensitive to pain.
BAUME BENGUÉ
ANALGESIQUE
ASK FOR "BEN GAY'S"

Demand
BAYER
BAYER
ASPIRIN
SAY "BAYER ASPIRIN"—Genuine
Unless you see the "Bayer Cross" on tablets, you are not getting the genuine Bayer Aspirin prescribed by physicians and proved safe by millions over 25 years.
DOES NOT AFFECT THE HEART
Safe
'Accept only "Bayer" package which contains proven directions. Handy "Bayer" boxes of 12 tablets Also bottles of 24 and 100—Druggists.
Aspirin is the trade mark of Bayer Manufacture of Monoaceticacidester of Salicylicacid
for Colds
Pain
Headache
Neuritis
Toothache
Neuralgia
Lumbago
Rheumatism

Advertisement
Guard Against "Flu" With Musterole
Influenza, Grippe and Pneumonia usually start with a cold. The moment you get those warning aches and pains, spread on Musterole. Musterole relieves the congestion and stimulates circulation. It has all the good qualities of the old-fashioned mustard plaster without the blister.
First you feel a warm tingle as the healing ointment penetrates the pores, then a soothing, cooling sensation and quick relief. Have Musterole handy for emergency use. It may prevent serious illness.
To Mothers: Musterole is also made in milder form for babies and small children. Ask for Children's Musterole.
Jars & Tubes
MUSTEROLE
WILL NOT BLISTER
Better than a mustard plaster

CARE FOR YOUR HAIR WHILE YOU HAVE IT
NADNAN'S HAIR PETROLE
nourishes the roots and grows healthy hair

SHARKEY-McTIGUE FAIL TO AGREE

BOSTON AMERICAN SPORTS

BOSTON EVENING AMERICAN

Cupid Shot Maloney Down While He Was in Army

By JIM MALONEY

CHAPTER 7

UNLIKE many other boxers, I rarely attend boxing shows in which I see someone is performing in whom I

HIM ONLY FOUR WHEN MOTHER DIED

SMASHED BAGGAGE IN BOSTON

LOST AMATEUR BOUT TO KIRBY

The next man I clashed me was Tom Kirby, then amateur heavyweight champion and now like myself under the management of Dan Carroll

In tomorrow's article, Maloney tells of his start as a professional boxer.

JACK ASKS $50,000 AND LONG GO

Millrose Meet Tonight Prelude to B.A.A.

By STED CHANDLER

THE Millrose A. A. athletic carnival in Madison Square Ga

4-DAY A. A. U. SWIM MEET

Fair Natators in Title Swim at Norwood

By GEORGE W. GRIMM

THE N

Brazilian Fight Commissioner Is There With Wallop

Rio De Janeiro, Feb. 2 (A.P.)

INTERNATIONAL LEAGUE HEADS TO MEET MONDAY

HEFFRICH OUT TO REPEAT

B. A. A. VS. CHICAGO A. C.

Pittsfield Magnates Meet on Friday

NEW RULE WILL GOVERN HARVARD TICKET SALE

STAR SPRINT TILTED

SIR THOMAS TO MAKE ANOTHER TRY FOR CUP

HOWLEY WANTS C... FOR ST. LOU...

...said Sir Thomas. "I hope to have a new boat designed for racing against an American boat next year, and it will probably be a cutter."

PAT McCARTHY SAYS TO BATTLE MONTGOMERY

STAR NAVY BOXER OUT OF TECH MEET

Annapolis, Md., Feb. 3 (A.P.)—A talented ankle will keep E. W. Allen, crack middleweight of the Naval Academy boxing team, out of the opening match of the season here Saturday night with Massachusetts Institute of Technology.

Huffman fr... On the ... light-heavy... ...rnish, will mee... New Orleans, an... France will box Joe Cavalier of Ho... boken.

HOLY CROSS DIAMOND STARS REPORT TOMORROW

Worcester, Fe... indoor baseball ca... at ... ball ... ...ay ...

...ances from $1 to $3, with 40 cents general admission.

...The battery ... are pre... ...ckay Inlaw, ... from Thigpen Davidson and Downey left from the pitching staff, and with Whelan, Dorothy and Phelps as backstops.

OLD GOLD
CIGARETTES

They advertise themselves

"NOT A COUGH IN A CARLOAD"

20 for 15¢

"Any End in the House" Sale Suit to Your Measure $12.75

I have three thousand ends of suitings piled up in my new store at old location, 281 Washington St., embracing Tweeds, Worsteds, Cheviots and Fancy Novelties of all descriptions, absolutely all wool and all worsted fabrics. I show a beautiful range of these in my window, starting today. Come in, make your selection and let the cutter measure you

Suit to Order $12.75

(The above sale includes everything in stock of which we are down to one or two suit lengths, blues and blacks included.)

Scotch Worsted and Irish Tweed Ready to Wear Suits, all sizes, made up during the dull season to keep help going.

Ready to Wear Out $10.00

My headquarters in Rhode Island is located at 78 Dorrance St. This sale is on in Providence as well.

Uncalled for Trousers as low as $2.25
Uncalled for Vests as low as 50c

Mitchell The Tailor

Open Evenings

281 Washington St.
Opp. Water St.

EVENING AMERICAN SPORTS

WELTERS CLASH AT ARENA

Tom Cowan Sees Roberts to Meet Lee Wagner of Mexico

With the PONIES

OPINION OF LEADING HANDICAPPERS AT MIAMI AND AT NEW ORLEANS

Jack Cohen

At Miami

At New Orleans

MALCEWICZ IS HERE FOR BOUT WITH STASIAK

ATTEMPT TO OUST O'BYRNE

LOOKABAUGH LOOKS LIKE NEW CUE CHAMP

ARRANGEMENTS MADE FOR SUZANNE IN PROVIDENCE

MEANWHILE Mello and Lee are busy at their training camps

HENRY EVERS of Washington

EDDIE MACK, who is soon to

WINTHROP LAD MADE CAPTAIN OF N. H. NINE

Dan Horan Ill; Must Take Long Rest

By BILL GRIMES

OVER in the Carney Hospital lies Dan Horan, a victim of a

"LITTLE ANNIE ROONEY," newest and most humorous of cookies, begins in the Boston Evening American next Monday. Watch for it.

Drill Beverley Gridders

Beverly, Feb. 2.—Close to 100 aspirants for the 1927 football squad were put their paces at the High School gym at a session of Coach Coleman's Indoor

New York Golfer Wins

Hamilton, Bermuda, Feb. 2 (A.P.)—C. R. McMillen of New York, topped the list of summary players who qualified today at the Mid-Ocean Golf Club for the Bermuda

In Every Case 7-2-04 CIGAR FAMOUS FOR QUALITY

Amusements. Amusements

FENWAY OLYMPIA SCOLLAY CENTRAL SQ CAPITOL
NOW PLAYING
The WORLD'S GREATEST COMEDY HIT!
HAROLD LLOYD IN HIS SCREAMING SUCCESS
The KID BROTHER
BETTER THAN "THE FRESHMAN"
USUAL ADDED FEATURES & VAUDEVILLE ATTRACTIONS

Shubert Boston Opera House
CHICAGO OPERA
Today FAUST
Tonight JEWELS OF THE with Mmes. MADDALENA Sabo, Lenska Mero, Lamel, Conductor MORAZONI
Tomorrow Tue. Jul. Cmg Gitta Bitter
Thurs. Mme. Lucia Dorr
Fri. Mme. Lucia D'Amboise
Tickets now on sale for all performances
Mon. Eve. Feb. 14 One Week Only
Big Celebrated French Artists
SACHA GUITRY and YVONNE PRINTEMPS
in their Continental Musical Success
"MOZART"
Mail Orders Now Being Received

"Every American Should See 'What Price Glory'," —said C. M. D. in the Herald
WHAT PRICE GLORY
NOW 3RD GREAT WEEK
MAJESTIC Twice Daily
All Seats Reserved Secure Them Early and Avoid the Long Box Office Lines

PLYMOUTH Evs. at 8:15 Mats. Wed. & Sat. at 2:15
POP. $2 MAT. TODAY
Positively LAST WEEK
You'll LAUGH YOUR HEAD OFF AT LOOSE ANKLES
NEXT WEEK — SEATS NOW
FRANCES STARR
in the Comedy Success "The Shelf"
A Great Cast Including Arthur Byron and Ronald Meek

LAST 4 DAYS
JAMES CRUZE'S Production
OLD IRONSIDES
A PARAMOUNT PICTURE
TREMONT THEATRE
2:15—TWICE DAILY—8:15
Mats. 50c to $1 Eves. 50c to $1.50
NEXT MON.—SEATS NOW
SOPHIE TUCKER ★★ TED LEWIS
LeMAIRE'S AFFAIRS
with LESTER ALLEN
COLONIAL ST. REVUE
TED LEWIS' MUSICAL CLOWNS

LOEW'S STATE
Mon. Aft. at Noon & Continuous from 9:15 A.M.
THE MUSIC MASTER
From David Belasco's Greatest Stage Success
with ALEC B. FRANCIS
LOIS MORAN—NEIL HAMILTON
ON THE STAGE:
Geo. Silver's Entertainers
in a Melange of Mirth, Melody and Song
YATES & LAWLEY
Mats. 20c—Eves. 40c and 50c
Evening Sat. Eve., Sun. and Holidays

WILBUR Evs. at 8:15 Mats. Wed. & Sat. at 2:15
POP. $2 MAT. TODAY
QUEEN HIGH
with JULIA SANDERSON, FRANK CRUMIT, JOHN E. HAZZARD
MORE PRETTY GIRLS Than a BEAUTY CONTEST
A LAUGH ON SONG HIT EVERY MINUTE

MODERN BEACON M.E.T.O.C.O
2 FIRST FUN FEATURES—Both Theatres
BERTHA THE SEWING MACHINE GIRL
LOUISE FAZENDA in FINGER PRINTS
HELENE COSTELLO JOHN T. MURRAY

KEITH-ALBEE STOCK COMPANY
St. JAMES THEATRE
Evs. 8:15 Mats. Tues., Thurs., Sat., 2:15
25c to $2. Mats. (Ex. Sat.) 50c-25c. Res. 4900
"THE PATSY"
with WALTER GILBERT—FLORENCE SHIRLEY
Seats on Sale at James A. Fiske's Ticket Agency

GAYETY TWICE 2:10 & 8:00
JIGGS MAGGIE & DINTY
in "BRINGING UP FATHER"
WALDRON'S CASINO BOZO THE MAN WHO NEVER SPEAKS

ADVERTISE YOUR WANTS IN THE BOSTON AMERICAN

LOEW'S ORPHEUM
In Heart of Shopping Dist.—Continuous from 9:15 A.M.
MAE MURRAY IN VALENCIA
LLOYD HUGHES—ROY D'ARCY
A Metro-Goldwyn-Mayer Picture
6—BIG ACTS—6
Topped by
ARTHUR PRINCE
2—ORCHESTRAS—2
Chas. Horter & Nora Kuhn & Co. in "The Big Orchestra"
Mats. 25c Eves. & Sun. 35c Closing

B. F. KEITH'S
Grand Opera Hse. cor. Washington St.
PAT ROONEY
Herbert Warren, Hyde & Burrill
BIG SURROUNDING BILL
Next Week! JACQUES RENARD and His Little Venice Orchestra Seats Now

9:30 A. M. CONTINUOUS TO 11 P. M.
KEITH-ALBEE BOSTON
LATEST SCREEN HIT
REGINALD DENNY
in "THE CHEERFUL FRAUD"
A CHATTERBOX COMEDY Starring THE WESTERNERS' BLANCHE & JIMMY CREIGHTON in MILTY & BANKS, THE MAHONEY SUMMERS DUO Other Features

SHUBERT Evs. at 8:15 Mat. Wed. & Sat. at 2:15
POP. $2 MAT. TODAY
The last time after the season's musical comedy triumph
JAMES W. ELLIOTT'S
CASTLES IN THE AIR
BERNARD GRANVILLE—ROY CROPPER
Tues. Lawton—Eva Briggs

COLONIAL POP. MAT. TODAY
CHARLES DILLINGHAM Presents
MARILYN MILLER IN "SUNNY"
IN THE ARISTOCRAT OF MUSICAL COMEDY
SUPPORTING CAST INCLUDES
JACK DONAHUE
And Featured Co. CLIFFORD WEBB
BEWARE OF SOLICITING SIDEWALK SPECULATORS

Amusements. Amusements

THOUSANDS ACCLAIM IT THE BIGGEST AND BEST SHOW IN TOWN!
Jazz Opera
JAZZIEST EXPONENTS OF JAZZ—HEAR 'EM
RAYE BENTLEY, "KING OF SYNCOPATORS"
WITH ZOOK MYERS AT THE JAZZ PIANO
MABEL BILLIS, "QUEEN OF THE BELTERS"
SINGING THE RING HITS OF THE DAY
THE FOUR HOT QUARTETTE
RED HOT HAWAIIAN MUSICAL SENSATION
AT LAUNDRY BUSTONS OWN COMEDY ARTIST
"WORLD'S BEST DRESSED MAN" IN CLASSY DANCES
PRO SECRETS OF CIRCUS
ARTERO DEL FRATO AND ROSALIND BURT
IN A SENSATIONAL DANCE FANTASY
QUARTETTE FROM THE OPERA "RIGOLETTO"
GEMS FROM GRAND OPERA BY ORCHESTRA
JAZZOPERA" on the Stage Concert Grand
And Folks You'll Howl at the King of Funners
W. C. FIELDS in "THE POTTERS"
Paramount's newest comedy from the stage play
METROPOLITAN
Starting next Saturday—showing all next week!
ADOLPHE MENJOU in D. W. GRIFFITH'S "SORROWS OF SATAN"

IT THRILLED THE CRITICS!
HERALD—"Lovers of mystery plays should not miss 'The Triple Cross.'"
ADVERTISER—"A real thriller, and the audience shivering pleasantly."
THE TRIPLE CROSS
By EDWARD E. PARAMORE, Jr.
GLOBE—"Mystifying and engrossing play. It baffles and fascinates from the first to the fall of the last curtain."
POST—"It is a fine specimen of melodrama replete with thrills and tensity, and is admirably presented by the company."
TRAVELER—"If you like a play that fairly drips with mystery and suspense you must visit the Park Theatre."
C. S. MONITOR—"Here is a good mystery play. Sends the audience home entertained with thrills and laughs."
AMERICAN—"Multiply by ten all the shocks and suspenses you have ever witnessed and you may gather a fair idea of how sweet this thriller thrives in the tabulation."
PARK THEATRE Eves. at 8:15 Mats. at 2:15
FIRST POP. $2 MAT. TODAY AT 2:15

Castle Sq. THEATRE Mat. Today
MARY YOUNG
In John Craig's Romantic Farce
"GIRL OVERBOARD"
Nights & Saturday Mat. 25c to $2.00
Pop. Mat. Today $1.00

HOLLIS $2 Mat. Today Evs. at 8:15
"JUDY"
GLENNIE SMITH CHARLES PURCELL
Join the Cast This Afternoon 12—Judy Jerome Joy Vickers—12

COPLEY Mat. Tom'w at 2:30 Eves. at 8:30
THE GHOST TRAIN
You'll Shiver with Thrills and Rock with Laughter

THE REPERTORY THEATRE OF BOSTON
Management The JEWETT Repertory Theatre Fund, Inc.
LORD DUNSANY'S COMEDY IF
Next Week—Edward Knoblock's "Tornado"

BOWDOIN SQ. THEATRE
Howard

NEIGHBORHOOD THEATRES TONIGHT

ALLSTON
ALLSTON Love 'Em and Leave 'Em
CAMBRIDGE
HARVARD Vaudeville & Feature Acts
UNIVERSITY Poster 4580 Harvard Sq.
BROADWAY Chelsea
OLYMPIA Chelsea
DORCHESTER
DORCHESTER THEATRE
METROPOLITAN FRANKLIN PARK
STRAND Lyman's Corner
GOODMAN'S Dorchester
FIELDS CORNER
METROPOLITAN NORTON THEATRE
EVERETT
RIALTO Everett
GROVE HALL
NEW SHAWMUT Retreat
JAMAICA PLAIN
METROPOLITAN JAMAICA
MALDEN
GRANADA Malden
STRAND Malden
MYSTIC Malden
MEDFORD
FELLSWAY Medford
ROSLINDALE
RIALTO
ROXBURY
DUDLEY
METROPOLITAN RIVOLI THEATRE
SOMERVILLE
STRAND Theatre
OLYMPIA Somerville
WARD'S SOMERVILLE

why pay more?
Marque Price 20 for Turkish Cigarettes
30¢
18¢
you save 12¢
20 Turkish Cigarettes Lord Salisbury
The 18c you pay for 20 Lord Salisburys buys you the same fine quality Turkish cigarette for which you would pay 30c . . . if it were not for the saving in the Lord Salisbury package. *Save 12¢!*
20 for 18c
Lord Salisbury
TURKISH CIGARETTES

Advertisement
TY COBB USES MAGIC LINIMENT KEEPS FREE OF ACHES AND PAINS
If Reader Feels Stiff, Lame, Rheumatic, Here Is a Tip From "Ty"
LINIMENT KEEPS YOU LIMBER, SPRY, SUPPLE
Men and women who suffer with lame, stiff, aching backs, joints or muscles, and would like to be free of such troubles should take a tip from Big League baseball stars and use Ty Cobb's Liniment.
Ty Cobb says: "A bad injury to my leg which I thought would prevent me playing ball for a long time was quickly relieved by using Mike Martin's Liniment. I attribute my complete and quick recovery to Mike's liniment and recommend it highly."
Big League Stars resident play ball if treated on with aches, pains, swollen, stiff joints or rheumatism. Others have they get that way no time is lost in quickly relieving the trouble. Mike Martin's Liniment is highly prized, more expensive liniment than ordinary remedies, but it is worth the difference—it goes further and better—more pleasant to use also. It is economically the best money can buy. Hundreds of "Stars" wouldn't look with anything but the best.
With each bottle of Mike Martin's Liniment you buy at the drug store a free Rubber Ring Joint Rub Free. Rubber treated with Mike Martin's Liniment rubbed over aching joints and different rheumatic troubles, lame back, etc. Relieves five years' experience makes him probably the world's greatest expert on such troubles. Take Ty Cobb's tip. Get a bottle, at drug store, or write name and address plainly and send with a dollar bill for large bottle, postage paid to Mike Martin, Trainer Washington Ball Club, Brentwood, Md.
TY COBB, Mgr. Detroit Tigers

"Grandstand Drivers" Are Becoming a Serious Menace to Sport

EVENING AMERICAN SPORTS

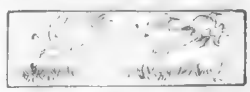

SPORTS

By NICK FLATLEY

Jimmy O'Connell Fans for Him Landis Should Act

Just Dumb Kid Sentence Too Heavy Deserves Chance

FANS ALL WANT O'CONNELL PARDONED

LETTERS that come in to newspapers usually are loaded with nails. They pan this, that and the other thing. The constant reader likes to take his pen in hand and pan the wise cracks of the poor scrivener. That gets to be part of the racket, after a while. The epistles fall in the waste basket, with a casual "ho hum."

Nick Flatley

Some few days ago we wrote a paragraph or so about Jimmy O'Connell, the young Giant player who was fired out of baseball for being mixed up in a petty scandal three years ago. We set it down as our opinion that the kid should be reinstated. This was a reflection following the whitewashing of Cobb and Speaker and sundry other athletes.

One mail the next day brought in ten letters. Each and every one endorsed the idea and claimed that it was time someone took up the cudgels. The fan sentiment is stronger for Jimmy, apparently, than it was for Ty and Tris, and the rest.

The old-timers had made their pile. They could retire and have plenty of fun. O'Connell was chased when he hadn't started. He had the brightest future that ever stretched in front of a kid ball player. He was turned into a "bum" overnight. Sounds harsh, but it's the plain and simple truth.

Baseball kicked Jimmy out, and then kept on his neck when he tried to stagger along back home. He left the coast in a blaze of glory and came back a so-called "criminal." All over a matter of $500.

Baseball scandals have been aired and dry-cleaned this Winter, but it would seem that the gang will not be satisfied until poor Jimmy gets a bit of the generosity that was spread over more important victims of charges.

MAKES A LOT OF DIFFERENCE WHO TRIES TO DIVE INTO THE WHITEWASH BUCKET.

And isn't there something or other about the sinner who sincerely repents? Jimmy was more than sorry when he found out what it was all about.

SENTENCE NOT PROPORTIONATE TO CRIME

HERE are two pictures. A kid, just old enough to vote, bought for $100,000 highest price ever paid for an outfielder prospect. Feted and toasted.

And, the same kid, two years later, a laughing stock. Booed and hooted. Fired out of a tincan bush league, where he was just trying to earn his keep.

Base ball fans are sentimental, if the game has gone away from that sort of thing. The following excerpts from two letters tell you that:

"I'll take a moment of your time," writes Harry Richmond of Middleboro, "to tell you that I think it's great sportmanship on your part to print that article about Jimmy O'Connell. Hope you'll come again with more like it. Yours for a fair show."

"Your viewpoint," says F. A. Gage of Swampscott, "on the O'Connell matter, has my whole-hearted approbation. I am only one of hundreds of thousands of fans who would like to see the lad get a chance.

"A misguided youngster should get a punishment commensurate with his crime. Banishment for life is like giving a fellow twenty years for playing poker on Sunday. I hope that you and other sporting writers keep this matter before the baseball authorities. It's all wrong. Yours for sport."

If it were left to a fan vote, poor Jimmy would be exonerated without a dissenting voice. If enough fans yell, perhaps he will be. We're here to announce that we'd be glad to help.

Perfect Shaves

every day if you have a stropped blade. But only one razor — the Valet AutoStrop Razor — strops its own blades. $1 up to $25.

Valet AutoStrop Razor

—Sharpens Itself

Indoor Sports

By TAD

THE OLD DOC IS RIGHT ON THE JOB—HE COULD FIND SOMETHING WRONG WITH AN ANGEL
I'LL GIVE THAT BIG LOAFER A QUITTING TO SHAKE UP AND HE'LL SHAKE HIM DOWN
I NEVER FEEL QUITE RIGHT IN FEBRUARY SOO-I FEEL-
YOU BETTER DROP IN ON HE TOMORROW AND I'LL GIVE YOU THE UP AN DOWN
THE OLD DOC IS THE SQUARE THIS NO BARGAIN- THINKS THE SHOP IS A PUMP BECAUSE CUT
OH-I'M JERRY TO HIM- HE THINKS THEY ONLY DRINK COCOA IN KOKOMO
MOST OF ITS THE
INDOOR SPORT
LAMPING THE HEALTHIEST GUY IN THE HOTEL AS HE MOANS TO THE DOC ABOUT HIS HEALTH

The Biggest Moment in My Biggest Fight

By DANNY KRAMER

I NEVER had as much satisfact[ion] as I

Cleary to Coach Harvard Yearlings

HARD GAME FOR B. U. SIX AT ARENA

By BILL GRIMES

In preparation for their [game] with Yale next Saturday night [at] New Haven, the University Club will meet the Boston University sextet this evening at the Boston Arena.

Coach Charlie Foote has the University Club boys stepping at a fast pace. He will start Captain George Owen at center, with [Lou] Hodder and Dan Kenneally [on the] wings. Eddie McInnes and Joe Mc[Carthy] the outer defense and Jake Fitzgerald [in] the nets.

Owen, Hodder and Kenneally com[prise] one of the fastest forward lines [in] the Boston College Athletic Association [and] are right at the top of [the] list in the all-star race of Hockey [circles] in this section of the country. [Each] has had plenty of experience [and] is a dangerous man around the [opponents'] goal. Fitzgerald is a veteran [and] has been playing goal for the [Boston] University sextet for the past [two] years.

The game will be played under Olympic [rules]. All [penalties] will be served from [the] penalty box, [thus] keeping the players on the ice at all times. A referee and two linesmen will officiate.

HOPPE DEFENDS TITLE HERE

Werner Cochran, youthful billiard [star] and [champion] of Hollywood, who [will] meet Willie Hoppe, world's [champion], in a [match] game for the [world's] championship at the Hotel Traymore, Atlantic City, and Steel Pier, Atlantic City, starting [on] March 1, will arrive [in] Boston on the [Yarmouth] Line steamer [from] Yarmouth at 7 o'clock [Thursday] morning and will [be met] at the pier by [a] delegation of [local] billiard enthusiasts [and] several worthy opponents among the members of the B. A. A.

Cochran runs a large billiard room in the noted city of Hollywood and numbers among his clientele numerous well-known moving picture [stars].

He has arranged practice matches with some of the best amateurs and professionals in Boston and several worthy opponents among the members of the B. A. A.

Cochran runs a large billiard room in the noted city of Hollywood and numbers among his clientele numerous well-known moving picture stars.

He has arranged practice matches with some of the best amateurs and professionals in Boston and several worthy opponents among the members of the B. A. A.

Cochran has been attacked [with] influenza on his way [to] Boston, but [is] reported [to be] coming [along] nicely and will arrive [in] Boston as scheduled.

He has been [playing] in exhibitions [in] New York which lead the experts to expect a good deal of him.

The Boston match will consist of three 600-point blocks. Play will be continuous. Hoppe is expected to return to Boston Tuesday or Wednesday.

Golf Notes

By BILL GRIMES

THE members of the South Shore Country Club at Hingham are looking forward with considerable interest to the opening of the golf season for their new nine-hole links, which is private and the course roars, ranged as an 18-hole layout. Clarence Gibney will return as the club professional.

This modern age puts Camels first
THIS age tried Camels and placed them first. And it was no half-way verdict. *Never in the history of smoking was a cigarette given a leadership like Camel has today.*
To find why Camels are the favorite, just try them. You will find the perfect fragrance and taste of choice tobaccos, rarely blended. You will experience a mellow mildness that gives endless cigarette enjoyment!
For the choice of the modern age—*"Have a Camel!"*
CAMEL
TURKISH & DOMESTIC BLEND CIGARETTES
©1927, R. J. Reynolds Tobacco Company, Winston-Salem, N. C.

TWO comic pages every day. Full of the funniest of "funnies." A great treat for the kiddies by the cleverest artists.

Magazine Page

World's Largest Waterplane

THE largest waterplane in the world is being tested at St. Nazaire, France. It weighs twelve and one-half tons, empty, and twenty tons when loaded. It has five engines, which gives it a total of 2,100 horse-power.

How to Prepare Fish for Meal That's Hearty

BY MARTHA LEE

D[illegible] ... every Thursday when ... I have no end of a ... simpler custom ... and tasting ... Frank Brandon.

... marjoram and chopped parsley, one teaspoonful of salt, one-fourth teaspoonful of pepper, one-third cup of melted butter, and one-half cup of water.

... in a shallow pan generously ... tablespoons of the dressing ... and spread it out to the ... Lay the other piece ... over the dressing and fasten tightly with salt and pepper. Lay very thin pieces of fat salt pork across the top to make a ... Bake in a moderate oven ... and serve with ...

Broiled Haddock With Cheese Sauce—Order a haddock skinned and steam it until flesh is parboiled ... separate into ... Bake ... Cheese Sauce—Melt ... and pepper ... Mock ... Baked Finnan Haddie With Potatoes—... Halibut Steak With Drawn Butter ...

"You Said It, Marceline!"

-:- On "Heavy and Light Reading" -:- By Marceline d'Alroy

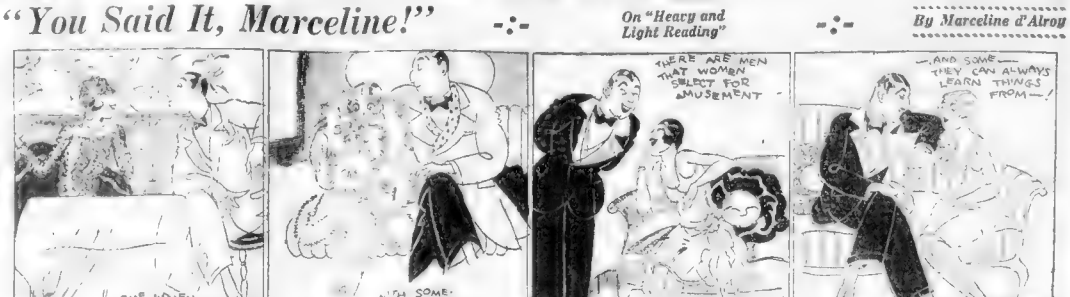

... WOMEN that are ... Can STIMULATE interest and provide relaxation.

... are ... —even irritate us. There are OTHER women and books that men SELECT because both make them DROWSY. With the WOMEN, ignore MENTALLY, but a ... Book is often used to cure INSOMNIA.

There are MEN and BOOKS that women select, Hoping to extract AMUSEMENT from Both. If a woman KNOWS beforehand WHAT Amuses her, she may FIND it. And there are BOOKS and MEN that women ...

Because they can always LEARN something from Them. THESE they STUDY, usually with PROFIT Until a BETTER one comes along ...

Copyright 1927 by Premier Syndicate, Inc.

"The Making of a Husband"; Ann Lisle's Serial of Married Life

"Y[illegible] ... one years, when she said gently ... Ralph is not yours. You don't ... trust him. You only want an humble ... for the marriage of H[illegible] ... back until tomorrow as I had a frightful headache.

And so for several days I shut myself away, ... sewing and ... Ma[illegible] ... sewing and ... Judy arrived ... I ... Ralph ... Arlette ... Judy was sure that if only ... I'd let Ralph go she could win him in the end.

I kept telling myself that Ralph ... And so ... Why, ... Arlette ... Judy ... Ralph ... Arlette ... Judy ... Ralph ... Arlette ... Judy ... Ralph

First Golf Club

THE first golf club used on the first golf course west of the Mississippi is to be enshrined in a place of honor at the Wichita Country Club. Professor C. P. Clark was the first one to introduce golf to the residents of this city in Kansas.

Fiction Page

This Day in Our History

THE Treaty of Guadaloupe Hidalco was signed by the United States and Mexico, February 2, 1848. By the terms of this treaty Texas, New Mexico, Arizona and California were ceded to the United States upon payment of [illegible]

The Love Wrecker

by BEATRICE BURTON

Author of "Gilded Kisses"

Thrilling Romance of Youth in Boston

CHAPTER IV

I WAS Margret who brought Honey Lou the first news of Jack that she had, after she left him.

He's gone out of town on a business trip," she said it to her the night after Honey Lou came home to her mother's house. "I imagine he'll be gone all [illegible] on the road for the factory as a salesman.

"Yes, I know," Honey Lou answered faintly. . . She was the daughter of ruined wrecks, and hoped [illegible] and her Jack in that [illegible] any woman who loves a man more than she was and no matter what other [illegible]

"We had a few good afternoons [illegible] Margret went on. "It's [illegible] I don't see why the family don't shut down. We have cards and parties coming in at all [illegible]

"That's because of the Summer season," Honey Lou answered her with her head on one side like a wise sparrow. "Business situations pick up [illegible] end of September.

Well, it will have to pick up awfully fast down at the factory that's all," her sister observed dryly. "Grumpy has taken old fast and [illegible] he doesn't believe in advertising, and he won't let Jack talk to anyone. I have [illegible] Preston Henry L.

The three women were at supper together.

Honey Lou looked at it with enchanting eyes. The cloth was the satin from careful laundering. The old silver, mine and [illegible] sparkled like diamonds. There were late marigolds in a little yellow bowl in the centre of the cloth.

"My, you're a marvelous housekeeper," she said [illegible] a new hat and Margret [illegible] "I'll be a nervous wreck in [illegible] of everything.

Honey Lou [illegible] answered quietly. "Your glass [illegible] old make angel food that would melt in your mouth, and when it's frosted a week it looked like [illegible] embroidery—You're probably a wonderful housekeeper yourself if you only had a chance to prove it.

All the women in our family have been wonderful housekeepers," Honey Lou sighed, thinking of the housework she had planned to do for Jack's comfort and contentment when they were first married. She remembered the honeymoon when she would sit even before the fish for breakfast. Oh, well! she said, coming down at her plate. "I don't know about you, but I reckon all I'm good for is dumping the keys of a typewriter. I have to start in tomorrow, one pretty soon if Jack doesn't get home and give me some money."

At the end of the week he was still out of town, and Honey Lou made up her mind to go to see Grumpy and borrow some money from him . . . She simply had to have some money to give her mother for her board. And any way, there were a couple of things she wanted to talk over with Grumpy. He had always been a mighty good friend of hers.

She went down to see him on Monday afternoon, without telling [illegible] that [illegible] was going [illegible] saw [illegible] found him sitting [illegible] of [illegible] asleep at the [illegible] his desk.

She shook him gently on the shoulder and he roused and looked [illegible] "Why, it's [illegible] he exclaimed in a [illegible] and [illegible] chair. "I was just dozing. I had to work all night to get [illegible] for the [illegible] never be on to women. You should know how to rest the [illegible]

"I'll tell [illegible] Honey Lou [illegible] and she put [illegible] the little feet from the corner of his desk.

Now what would you do in a case like that, Grumpy?" she asked him, when he had come to the end. Grumpy looked up his pen and [illegible] for a week for a month of days. He [illegible] across the [illegible]

"Why I [illegible] and went to see what was the matter. I'd [illegible] you on a [illegible] and [illegible] I'd tell you would go crazy if you did!" Grumpy looked [illegible] what's the matter with you, Honey Lou?"

He pushed back his chair from the desk and took [illegible] into his [illegible] Honey Lou [illegible] against his [illegible] and [illegible] Grumpy [illegible] I don't care," Honey Lou answered, [illegible] she did of course. "Grumpy was pretty [illegible] afternoon. Margret added [illegible] after she got dark [illegible] her fingers. "He [illegible] asleep all the time, at his work. Really it was [illegible]

The next morning Grumpy sent for Honey Lou to come to him—[illegible] to his office, but to his house.

Continued on Page 9

"He Wanted a Girl"

But He's Thankful for Five!

Drawn by Nell Brinkley

© 1928, by Nell Brinkley Services, Inc. (Great Britain) rights reserved

CORRECT MANNERS

By Mrs. Cornelius Beekman

[illegible]

Mrs. Beekman will be glad to answer questions on etiquette addressed to [illegible]

Household Hints

Fur stains can be removed by rubbing gently with benzine.

Potatoes will cook more quickly if they are left to stand in hot water for about a quarter of an hour before being boiled in the usual way.

To prevent moths getting into carpets go over the latter once a week with a broom dipped in hot water to which a little turpentine has been added.

Do not let soup boil, but allow it to simmer slowly. Much of the liquid is wasted in evaporation, and the best of the flavor is lost if soup boils or is heated too much.

Rub warts night and morning with castor oil. In time they will vanish and disappear.

To [illegible] bottle that has contain oil or [illegible] it with [illegible] water, put in cold water, and shake [illegible] to [illegible] an hour, and [illegible] it [illegible] in the water. It [illegible] out the [illegible] with [illegible] warm, soapy water and rinse in cold.

When bamboo furniture becomes dirty, scrub it with [illegible] to which has been added a handful of salt. Rinse in cold water. Do not make water [illegible] necessary.

[illegible] our for adventure and a [illegible] made herself [illegible] [illegible] [illegible]

RADIO BY THE HOUR

LOCAL STATIONS
WNAC—Boston—430

WEEI—Boston—349

WBZ—Springfield—333

WBSO—Wellesley—242

OUTSIDE STATIONS

DX REPORT

Conditions ... were fair last night for we picked up WBT, Baltimore; WEAF, WJZ, WMCA, WGBS, New York City; WTAM, Newark WENR, Chicago; WPG, Atlantic City, WGY, Schenectady. Signal strength was good and ... steady.

WBAL in particular was very loud

WMAQ—CHICAGO—447

WJZ—NEW YORK CITY—454

WRC—WASHINGTON—469

WTIC—HARTFORD—476

KDKA—PITTSBURGH—461

WAAL—BRADY—Broadcast

—NEWARK—263

WJZ—NEW YORK CITY—454 AND WEAF —NEW YORK CITY—492

WJAR—PROVIDENCE—306

WEAF—NEW YORK CITY—492

WJZ—NEW YORK CITY—454

WBZ—NEW YORK CITY—375

KYW—CHICAGO—536

WSAI—CINCINNATI—325

WJAR—NEW YORK CITY—316

WMCA—NEW YORK CITY—341

WGY—SCHENECTADY—379

WTAM—CLEVELAND—389

WWJ—DETROIT—517

WSAI—CINCINNATI—325

WEAF—NEW YORK CITY—492

WJZ—NEW YORK CITY—454

WSB—ATLANTA—428

WJAR—PROVIDENCE—306

WEAF—NEW YORK CITY—492

WJZ—NEW YORK CITY—454

WSB—ATLANTA—428

WTIC—HARTFORD—476

WRC—WASHINGTON—469

WMAQ—CHICAGO—447

WBZ—SPRINGFIELD—333

WBZA—BOSTON—333

WNAC—BOSTON—430

WEEI—BOSTON—349

WFI—PHILADELPHIA—395

WCAE—PITTSBURGH—461

WTAM—CLEVELAND—389

WWJ—DETROIT—517

WSAI—CINCINNATI—325

WCAE—PITTSBURGH—461

WGY—SCHENECTADY—379

WJAR—PROVIDENCE—306

WEAF—NEW YORK CITY—492

WJZ—NEW YORK CITY—454

WSB—ATLANTA—428

WBZ—SPRINGFIELD—333

WBZA—BOSTON—333

WNAC—BOSTON—430

WEEI—BOSTON—349

WFI—PHILADELPHIA—395

WCAE—PITTSBURGH—461

WTAM—CLEVELAND—389

WWJ—DETROIT—517

WSAI—CINCINNATI—325

WCAE—PITTSBURGH—461

WGY—SCHENECTADY—379

WJAR—PROVIDENCE—306

WEAF—NEW YORK CITY—492

WJZ—NEW YORK CITY—454

WSB—ATLANTA—428

WTIC—HARTFORD—476

WRC—WASHINGTON—469

WMAQ—CHICAGO—447

POLLY AND HER PALS

No Chue for Ashur

By Cliff Sterrett

SORRY I CANT ADVISE YOU ASH, IT'S UP TO YOU!
S'MATTER?
I CAN'T DECIDE WHETHER I'LL MARRY BEAUTY OR BRAINS!
AW FER GIT IT!
YOU AIN'T GOT A CHINAMAN'S CHANCE WITH EITHER OF 'EM!
A "LOOKER" COULD DO BETTER. AN A "THINKER" WOULD KNOW BETTER!
CHAS. SterrETT 2-2

US BOYS

Won't Be Long Now

By McNamara

YA SAY EAGLEBEAK WON'T LET YA TELL ME YET WHY YOU GO DOWN EVERYDAY AND BE PRISONER FOR THEM FISH ALLEY DUDES?
HE SAID I COULD TELL YOU TO-MORRER
TO-MORRER? HUH?
THAT'S WHAT HE SAID!
DID HE SAY SURE?
NOPE,- HE JUST SAID TO-MORRER.
THEN HOW DO I KNOW HE MEANT IT?
CHEER UP OLE TOP TO-MORROWS AROUND SOME PLACE YOU AIN'T CAUGHT UP TO IT, THAT'S ALL!

ABIE THE AGENT

In Neutral

By Hershfield

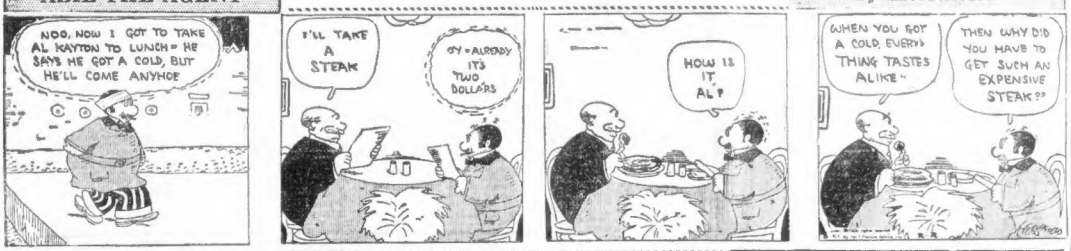
NOO, NOW I GOT TO TAKE AL KAYTON TO LUNCH = HE SAYS HE GOT A COLD, BUT HE'LL COME ANYHOE
I'LL TAKE A STEAK
OY = ALREADY IT'S TWO DOLLARS
HOW IS IT AL?
WHEN YOU GOT A COLD, EVERY THING TASTES ALIKE"
THEN WHY DID YOU HAVE TO GET SUCH AN EXPENSIVE STEAK??

POTASH AND PERLMUTTER

Time Out for Lunch

By Montague Glass

THE DETECTIVES, ABE AND MOOSIS BEGIN A $200. AEROPLANE TRIP TO VERA CRUZ IN DUPLICATE SUIT OF FELDSPAR THE BOND ROBBER.
AABE! ADE YOU T-T-TREMBLING SO IS IT THE VAV-VIBRATION OF THE ENGINE?
IT'S PARTLY ME AND PARTLY THE ENGINE B-BUT M-MOSTLY M-ME!
I-I G-GUESS IT MUST B-BE C-COLD WHICH M-MAKES M-ME T-TREMBLE! I CAN'T B-BE AS S-SCARED AS ALL THAT!
THEN I G-GET F-FROZEN AND B-BE CLOSE WITH IT! YOUSE WORSE THAN AN ELECTRIC FACE M-MASSAGE!
I'D G-GIVE A MILLION D-DOLLARS FOR A C-CUP OF C-COFFEE! N-NO MATTER HOW IT T-TASTED!
ROCKAFELLER WITH ALL HIS M-MONEY COULDN'T BUY A C-CUP OF C-COFFEE N-NEAR HERE!
WE'RE STOPPING BELOW HERE FOR A FEW MINUTES! I HAVE TO LEAVE SOME MAIL!
TWO CUPS OF COFFEE THAT'LL BE 50¢ MEX.
T'PHOOEE! THAT'S 25¢ AMERICAN! IT'S HIGHWAY ROBBERY FOR SUCH POISON!
I'LL BET A BOILED EGG AND A PASSENGER SEDAN SELL FOR THE SAME PRICE HERE
TOM IRVING

Daily Cross-Word Puzzle

Anticipation Miniature

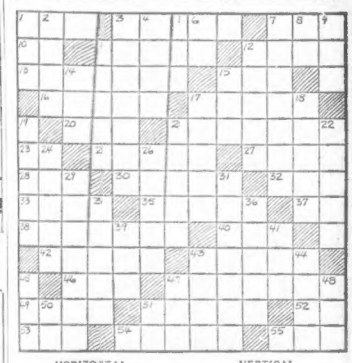

HORIZONTAL

1—cavity
5—horseman
7—cut down, as grass
10—nearby
11—smoked flesh of a hog
12—a cab
13—yield, surrender
15—grow
16—brooded
17—something owed
20—writing instrument
21—dramatic soliloquy
23—exclamation
25—exclude
27—wide-mouthed earthen vessel
28—undermine
30—memento
32—lofty peak
33—snare
35—cut into little cubes
37—symbol for selenium
38—pertaining to selenium
40—blood color
42—my lady
43—U. S. island possession in Pacific period of time
46—period of time
47—pertaining to the people
49—the sky Indian
51—morning prayer
52—short for mother
53—gained a victory
54—shrub used in tanning
55—poisonous snake

VERTICAL

1—cushion
2—newspaper paragraph
3—plunderer, pillager
4—fruze
5—June beetle
6—printer's measure
7—one of the jaw-bones
8—bowing quadruped
9—humor
11—having two feet
12—prohibit
14—cut the top off
15—tumor
17—type of architecture
18—rings solemnly
19—mails
21—pertaining to apples
22—stared at open-mouthed
24—woman's quarters in Turkey
26—obscure
29—paragon of knighthood
31—pertaining to pottery
34—pertaining to the foot
36—devil
39—negative
41—period
43—bristle
44—objectives
45—discerned
47—obstruct
48—covering for the head
50—negative
51—Greek letter

Solution to Yesterday's Puzzle

E	R	A		C	E	L	E	B	R	A	T	E		
H	O	R	N		R	A	R	E		T	O	N		
S	T	O	O	L		P	L	E	A		P	O	D	
	B	E	M	O	A	N		S	O	L	E	S		
	A		S	P	I	C		W	A	V	E			
T	I		E	I	G	H	T		N	E	W	S		
O	R	E		S	E	E	R	S		N	E	T		
N	O	T	E		P	A	I	L	S		R	A		
	N	O	R	M		P	E	A	L	S		N		
	C		N	A	I	L		D	I	E	T	E	D	
	A	B		S	T	A	R		N	E	A	T		
R	O	E		E	M	I	R		T	R	U	E		
P	A	L	I	S	A	D	E	S		K	I	T		

Copyright, 1927, King Features Syndicate, Inc.

DO KNOW THAT---

Trout eggs from New Zealand have been imported to stock certain Scottish rivers. Out of about 18,000 eggs, only some fifty died on their long journey.

Some toilet soaps are made with peanut oil.

The largest cable-ship in the world, the Dominia, is at present laying the longest cable in the world. This will connect Bamfield, Pritish Columbia, with Fanning Island, 3,600 miles away, in the Pacific Ocean.

There are about 310,000,000 cubic miles of water in the ocean.

Humor straight from the heart abounds in Little Annie Rooney.

the splendid new comic which makes its first appearance in the Boston Evening American on Monday. Little Annie, Uncle Bim and Mrs. Grink are the principal characters.

THE BEST JOKE I EVER HEARD

Judge (to prisoner)—When were you born?

Prisoner silent.

Judge (angrily)—What is your birthday, I said?

Prisoner—Aw, judge, whadda you care? You ain't gonna give me no birthday present!

MIL J. GOULD,
No. 913 Parker St., Roxbury.

Advertisement

Hydrogen gas is the lightest known on the earth's surface.

Home-Made, but Ends Coughs In a Hurry

A family supply of dependable cough medicine. Easily made and ... saves about $2.

If you have a severe cough or chest cold, soreness, throat tickle, hoarseness or difficult breathing, or if your child wakes up at night with a hoarse cough, and you want quick help, try this reliable old home-made cough remedy. Any druggist can supply you with 2½ ounces of Pinex. Pour this into a pint bottle and fill the bottle with plain granulated sugar syrup. Or use clarified honey, instead of sugar syrup, if desired. This recipe makes a pint of really remarkable cough remedy. It tastes good, and is quite of its low cost, can be depended upon to give quick and lasting relief.

You can feel this take hold of a cough instantly. It loosens and raises the phlegm, stops throat tickle, and soothes and heals the irritated membranes of the throat and bronchial tubes with such ease and promptness that it is really astonishing.

Pinex is a special and highly concentrated compound of Norway pine extract and palatable guaiacol, which is probably the best known means of overcoming coughs, throat and chest colds.

There are many worthless imitations of this mixture. To avoid disappointment, ask for "2½ ounces of Pinex" with directions. Guaranteed to give absolute satisfaction or money promptly refunded. The Pinex Co., Ft. Wayne, Ind.

PINEX for Coughs

THE MEDITATIONS OF A WIFE---BY HELEN ROWLAND

"THAT married feeling," that wifely possession, is one of the strongest ties on earth, in spite of all the modern cynics and scoffers at matrimony.

• • •

It will hold a woman to a man after she has lost her hold on his heart, and even years after the last little flicker of sentiment for him has sputtered out in her own soul.

• • •

Somehow, there is always a certain satisfaction in being still the official, recognized custodian of his clothes, guardian of his digestion and steward of his personal possessions.

• • •

There is always, to a woman, a certain comfort in having a man's shoes in his closet, even when she can no longer control his wandering FEET.

And a certain solace in seeing his cravats hanging beside the chiffonier even though they may have been selected to please other women.

• • •

A certain pleasure in hanging his dinner clothes in the spare-room cupboard even though he may wear them only to impress the multitude; and a certain satisfaction in putting away his golf knickers, even when they remind her only of lonesome Saturday afternoons or quarrelsome twosomes.

• • •

A certain pride in folding away his monogrammed shirts, even though she is no longer sure WHOSE head is resting against their bosoms—and a certain triumph in gathering up his pipes and smoking things, even though she suspects that his "pipe dreams" are no longer of her.

A certain satisfaction in keeping his military brushes cleaned and polished and his razor high and dry on the bath room shelf, even though she knows that he no longer grooms, shaves and beautifies himself in order to please HER.

• • •

And a certain triumph in seeing his hat on the newel-post or the hall rack, even though she is aware that it is but a temporary abiding place until he can find an excuse to don it and GET OUT!

• • •

Oh yes, there is a vast, strong possessive triumph which every wife feels subconsciously, in seeing around her the indisputable evidence of her legal dynastic rights over some man!

• • •

This is the tie that often binds a woman to a man, long after the spirit of the contract has been broken and only the FORMULA remains. It is the atavistic instinct that causes her to go right on clinging long after her "sturdy oak" has turned out to be only a wavering willow.

In marriage, POSSESSION is ninety-nine points of the law—and the hundredth point is habit!

Copyright, 1927, King Features Synd., Inc.

Advertisement

The Quick Magic of Calcium!

Do you want a beautiful complexion that would? A skin that fairly *sparkles?* And color that is all your *own?* Then give your system just a little *calcium!*

Calcium clears away every impurity that keeps the skin sallow or dull. It keeps pores purged, and the cuticle clean. You'll feel and see the difference from the very first day you take a tiny, sugar-coated Stuart calcium wafer!

The most marvelous, and gentlest regulator in the whole world, and your druggist has the new purse or pocket size—for a dime!

FREE: A full box, and valuable book. If you write the F. A. Stuart Co., Dept. C-12, Marshall, Mich.

STUART'S CALCIUM WAFERS

Embarrassing Position Experienced By Bronx Lady

Miss Jeanne Glasberg, Bronx, N. Y., writes: "I had become accustomed to arising each day with a heavy head, dizzy and bad taste in my mouth. My bowels were frequently clogged and constipated. One day I became so sick to my stomach I had to leave an important job and go home. A friend advised me to take CARTER'S LITTLE LIVER PILLS. I feel greatly relieved since using them and whenever my stomach and head goes bad again I'll certainly know what to do."

CARTER'S LITTLE LIVER PILLS are sugar coated, small, easy to take, purely vegetable, and relieve the bowels free from pain. They tonic the system as they are purely vegetable and do not contain Mercury, Calomel or other poisonous drugs.

CARTER'S LITTLE LIVER PILLS, 25c, and 75c, red packages.

SMART SAYINGS OF CLEVER CHILDREN

The Boston Evening American will pay $1 for published smart sayings. Address "Smart Sayings," Boston Evening American.

I was telling my nephew how to pronounce words. I asked him how he pronounced "contrary."

He replied: "Contr'y."

I said, "No, you should say contrary. He said he couldn't because he didn't have enough teeth.

M. M. BRENNAN.

No. 82 Lindsa street, Salem.

COLDS THAT DEVELOP INTO PNEUMONIA

Persistent coughs and colds lead to serious trouble. You can stop them now with Creomulsion, an emulsified creosote that is pleasant to take. Creomulsion is a new medical discovery with two-fold action; it soothes and heals the inflamed membranes and inhibits germ growth.

Of all known drugs, creosote is recognized by high medical authorities as one of the greatest healing agencies for persistent coughs and colds and other forms of throat troubles. Creomulsion contains, in addition to creosote, other healing elements which soothe and heal the infected membranes and stop the irritation and inflammation, while the creosote goes on to the stomach, is absorbed into the blood, attacks the seat of the trouble and checks the growth of the germs.

Creomulsion is guaranteed satisfactory in the treatment of persistent coughs and colds, bronchial asthma, bronchitis and other forms of respiratory diseases, and is excellent for building up the system after colds or flu. Money refunded if any cough or cold is not relieved after taking according to directions. Ask your druggist.

Advertisement

Cross, Feverish Child is Bilious or Constipated

Look, Mother! See if tongue is coated or stomach sour

"California Fig Syrup" can't harm tender stomach, bowels

Every mother realizes, after giving her children "California Fig Syrup," that this is their ideal laxative, because they love its pleasant taste and it thoroughly cleanses the tender little stomach, liver and bowels without griping.

When cross, irritable, feverish, or breath is bad, stomach sour, look at the tongue, mother! If coated, give a teaspoonful of this harmless, "fruity laxative" and in a few hours all the foul, constipated waste, sour bile and undigested food passes out of the bowels, and you have a well, playful child again. When the little system is full of cold, throat sore, has stomach-ache, diarrhoea, indigestion, colic — remember, a good "inside cleansing" should always be the first treatment given.

Millions of mothers keep "California Fig Syrup" handy, they know a teaspoonful today saves a sick child tomorrow. Ask your druggist for a bottle of "California Fig Syrup," which has directions for babies, children of all ages and grown-ups printed on the bottle. Beware of counterfeits sold here, so don't be fooled. Get the genuine, sold by "California Fig Syrup Company."

Subscription books have been closed.

New Issue February 2, 1927

$14,000,000
Republic of Bolivia
7% External Secured Gold Bonds

To be dated January 1, 1927 To mature July 1, 1958

Total authorized issue $14,000,000. Interest payable January 1 and July 1. Coupon bonds in denominations of $1,000 and $500 registerable as to principal only. Principal and interest payable in United States gold coin of the present standard of weight and fineness, in New York City at the principal office of Dillon, Read & Co., without deduction for any Bolivian taxes, present or future. Redeemable on 4 weeks' notice, in part by lot, at 102½ and interest, on any interest payment date on 30 days' notice. Central Union Trust Company of New York, Countersigning Agent.

An accumulative sinking fund is provided for, beginning October 1927, calculated to redeem all the bonds by maturity, which will be used to purchase bonds up to 102½ and interest or, if not so obtainable, to call bonds by lot, semi-annually, at 102½ and interest.

The following information has been furnished us by His Excellency, Zacarias Benavides, Minister of Finance of the Republic of Bolivia:

THE ISSUE

The bonds will be the direct obligation of the Republic of Bolivia, and will be issued under authority of the Laws of November 18, 1925, March 31, 1926, December 24, 1926 and January 5, 1927. In addition, the Government has agreed that it will pledge, by a first or a second charge, certain revenues to secure payment of interest, amortization and principal, and that the proceeds of such revenues available for the service of the bonds shall be maintained at not less than one and one-half times the amount required for such service. Included in the revenues upon which the service of the bonds will constitute a first charge are the newly created royalties of the Government from the exploitation of the oil lands in the Department of Chuquisaca, in which Department important oil properties have been located.

The Republic proposes to employ the proceeds of the bonds to commence the construction of a railroad from Cochabamba to Santa Cruz, to carry on the construction of the Potosi-Sucre railway, and for other purposes.

ECONOMIC CONDITIONS

The Republic of Bolivia, situated in the central-western portion of South America, has an area of approximately 514,400 square miles, and a population of approximately 2,800,000. The Republic was founded in 1825, the present constitution having been adopted in 1880. Bolivia's wealth is now derived principally from the production of tin, silver, antimony, tungsten, bismuth and rubber. Approximately one quarter of the world's tin is produced in Bolivia, the country being second only to the Malay Peninsula as a source of supply. Extensive oil fields have been located in the Department of Chuquisaca, and foreign capital is now being invested in their development. In these activities American oil interests have a predominant position. Bolivia's exports have exceeded imports in each year except 1921 of the ten-year period ended December 31, 1925. Figures for the first nine months of 1926 show a like excess.

FINANCES

The Bolivian Government has met all obligations appertaining to the public debt incurred during the last half century. The total national debt of Bolivia on December 31, 1926 was approximately $43,700,000 or less than $16.00 per capita (excluding this issue). This debt has been incurred principally for the construction of railroads and other public works. Revenues of the government have exceeded expenditures, other than capital expenditures, in each of the past three years. Bolivian currency is based on the gold standard, the notes of the Banco de la Nacion Boliviana having a gold cover in excess of 40%.

(Conversions of Bolivian currency into United States currency have been made at 33 1/3 cents to the Boliviano, approximately the present rate of exchange, parity being 38.93 cents to the Boliviano.)

The Republic of Bolivia has agreed to make application to list these bonds on the New York Stock Exchange

Statements above are in no event to be construed as representations by us and have been received by us partly by cable.

To offer these bonds for delivery if, when and as issued and accepted by us, subject to the approval of all legal matters by our counsel, Messrs. Root, Clark, Howland & Ballantine, and Messrs. Schnader & Feuiler. It is expected that temporary bonds, or interim receipts of Dillon, Read & Co. will be ready for delivery on or about February 17, 1927.

Price 98½ and interest. To yield 7.12% to maturity

The above is subject to a circular, containing further information, which may be obtained upon request

Dillon, Read & Co.

Many Corporations Raise Their Dividend Payments

By B. C. Forbes

NEW YORK, Feb. 2.—Those who look for the amount of money to be distributed to stockholders as a criterion in taking a cheerful view of conditions and prospects, the records kept by the

B. C. Forbes

Financial World has rumors that Washington is casting envious eyes upon enormous corporate surpluses and that legislation may be passed to tax all surpluses above the amount the lawmakers may subjective to be reasonable for the requirements of the business. In the past the courts usually have been responsive to suits brought by stockholders against companies that have piled up gigantic surpluses, the legal view taken being that stockholders were entitled to the distribution of all earnings above those necessary for the safe carrying on of the business and a moderate surplus for possible emergencies.

* * *

THE FOLLOWING TABLE gives comparisons since the end of 1923 of all extra or increased or initial or stock or back or resumed dividend payments each month by boards of directors:

	1927	1926	1925	1924
January	99	57	70	57
February		72	81	49
March		79	84	46
April		90	87	47
May		67	80	35
June		90	77	38
July		85	84	32
August		93	84	37
September		84	117	59
	99	1,033	821	621

* * *

ALL DECENT action taken last month by directors was not favorable. Seven industrials suspended dividends and two railroads deferred payments and three reduced their rates, while one utility increased the rate, one passed a dividend and another ordered a reduction. one extra dividend was omitted.

Last summer the 16 companies taking unfavorable action, 83, as already stated, took favorable action.

Nothing depressing about this record, is there?

(Copyright, 1927, by B. C. Forbes.)

TEXAS GULF SULPHUR EARNINGS TAKE JUMP

Texas Gulf Sulphur Company for 1926 produced net of $4,813, after expenses, Federal taxes, etc., equivalent to $3.69 a share on 2,540,000 no par shares, against $5,893,241, or $2.34 a share, figured on same basis in 1925.

Gleasonite Pays

At directors' meeting of the Gleasonite Products Company of Brockton, Mass., the fourteenth successive quarterly dividend of 2½ per cent. was declared, payable March 10 to stockholders of record of February 28.

Name of Company	Stock Per Cent.	Dividend Per Cent.
Brockway Motor Truck Corp.		2½
Burroughs Add. Machine	55	1.5
Childs Company		4.0
Consol. Laundries Corp.		7.
Crucol. Paper Co.		80.
Dowsis Vacuum Cleaner Co.		10.
Federal Motor Truck Co.		2½
Gabriel Snubber Mfg. Co.		4.00
Lovell & Covell Co.		2½
Texas Gulf Sulphur Co.		2½

NO MONEY FOR CAPE CANAL

Despite the fact that purchase by the government of the Cape Cod Canal was authorized January 21, preliminary steps only can be taken at this time to effect transfer of the waterway to the United States, as the act authorizing the purchase limits appropriation. If this usual procedure is followed, it is probable that funds will not become available until about July 1, 1928.

When the canal is formally transferred to the United States it will become a free navigable waterway to United States ships and no tolls for passage through it will be charged.

The War Department has not set forth its recommendations for the improvement of the canal when it secures title to the waterway.

In January, Colonel Edward Burr, district engineer first New York district, made a survey of the canal and reached certain conclusions as to the work which should be done if the Federal government acquired the property.

Cost of improving the canal with a twenty-foot channel, provided the canal were closed to navigation during construction, amounted to $11,350,000 if the canal remain an open one and $13,850,000 if improvements including lengthening of locks in the canal. If the canal were to remain open during improvements recommended, costs would be $17,700,000 for an open canal and $16,850,000 for a canal with locks.

Present annual cost of operating the canal is approximately $300,000. Costs under improvements suggested were given as $220,000 provided locks are placed in the canal and $182,700 provided locks are omitted. The report has not yet been approved by the War Department and the plans finally adopted may vary considerably from those outlined in Colonel Burr's report.

Wall Street Gossip

CALL money renewed at 4 per cent.

WHEELING & Lake Erie preferred opened at a new high for the year today.

WESTERN Maryland common and second preferred both opened at new year's highs.

DIRECTORS of First Federal Foreign Investment Trust Corporation meet Thursday, when it is expected they will declare initial semi-annual dividend of $3.50.

BRILL Corporation declared initial dividend of 50 cents on Class A stock, payable April 1.

VACUUM Oil declared extra dividend of 50 cents and regular quarterly dividend of 50 cents, both payable March 10.

CHICAGO & Northwestern in January handled 168,492 revenue freight cars, against 160,018 in December and 159,200 in January, last year.

TIMKEN Roller Bearing declared usual extra dividend of 25 cents and regular quarterly dividend of $1, both payable March 8.

Boston Stocks

Feb.2 Feb. 1

	High	Low	Latest	Close
Am Can	45	46	45	45¾
Am Cities A	13¾	13¾	13¾	13¾
Am Sindig	141	141	141	
Am Tel	153⅜	153½	153½	153¼
Am Woolen	27	28	28	28
Atchison	164¼	164¼	164¼	164¼
Balt & Ohio	100¾	100¾	100¾	100¾
Bingham	45⅛	45⅝	45⅜	45⅜
Bos & Albany	176	176	176	
Bos Elev	87½	88	88	87⅞
B & M	54⅛	53⅞	53⅞	53½
B & M pf	106	106	106	106⅛
B & M asp	70	70	70	70
Beth St	45⅝	45⅝	45⅝	45⅜
Cal & Hecla	16	16	16	16⅛
C & Pass pf	15	15	15	15
Cons Gas	100¼	100¼	100¼	100
Dodge A	23¾	23¾	23¾	
Eastern SS	173¾	173¾	173¾	172⅝
Fleischmann	44⅜	44⅜	44⅜	46⅝
Gen El new	44⅜	44⅜	44⅜	44⅜
Gen Motors	153⅛	153⅝	153⅝	153
Gillette	93	93	93	92⅝
Hood Rub	55	55	55	55
Hudson	55⅝	55⅝	55⅝	55⅝
Int B H	6⅝	6⅝	6⅝	
Island Creek	22¾	22¾	22¾	22¾
Kennecott	61⅛	61⅛	61⅛	61⅛
Kuwenan	2⅜	2⅜	2⅜	2⅜
Loew's	44⅝	44⅝	44⅝	44⅝
Me Cent pf	31½	31½	31½	
Maxwell	37¾	37¾	37¾	37¾
Mex Seaboard	12⅝	12⅝	12⅝	12⅝
Mo Pac	42¾	42¾	42¾	42¾
Nash	66⅝	66⅝	66⅝	66⅝
N E Tel	118½	118½	118½	118½
NY & Hol	49½	49½	49½	49½
Nipissing	9⅝	9⅝	9⅝	9¾
North Butte	3¼	3¼	3¼	3¼
Pan Am B	64¾	64¾	64¾	64¾
Pacific Mills	41¾	41¾	41¾	40¾
Pan Am A	67	67	67	67
Phillips	57⅝	57⅝	57⅝	56⅝
Pond Cr Poc	31¾	31¾	31¾	31¾
Pacific	75	75	75	75
Swift & Co	117⅞	117⅞	117⅞	117⅞
Swift Int	51¾	51¾	51¾	51¾
Traveler Shoe	17½	17½	17½	17½
U Drug 1st pf	60	60	60	60
United Fruit	134¾	134¾	134¾	134¼
U S Rubber	61⅞	61⅞	61⅞	61⅜
United Shoe	61¾	61¾	61¾	61¾
U S Smelt pf	48	48	48	48
U S A F S pf	88	88	88	88¼
U S Steel	156⅝	156⅝	156⅝	156⅝
Utah Metals	3	3	3	3
Waldorf	23¾	23¾	23¾	23¾
Walworth	29½	29½	29½	29
Warner Bros	57¾	57¾	57¾	57¾
Wor Ilr 1st pf 45			45	45
Westinghouse	69¾	69¾	69¾	69¾
Yellow Truck	37	37	37	36⅞

Associated Oil Co. declared extra dividend of 40 cents, payable April 25, and regular quarterly dividend of 50 cents, payable March 25.

Advice Is Free

Before you buy or sell any stocks or bonds, you will need expert advice. Send your investment inquiries with stamp to Frank H. Meloon, financial editor, Boston Evening American, No. 8 Winthrop square, Boston, Mass. No replies can be made except by mail.

NEW ENGLAND TEXTILES ARE UNLISTED

By FRANK H. MELOON,
Financial Editor.

Talking with officials of the Boston Stock Exchange at the Algonquin club more than three years ago, I urged that larger listings be at once obtained. We discussed listing of New England textiles, especially those at Fall River and New Bedford. In the trade depression that followed for these mills it was hardly possible to arouse interest in listing.

* * *

One member of the Boston Stock Exchange has for years published daily quotations on Fall River and New Bedford mill issues. Other brokers, not members, have put out similar lists from time to time. New England textiles, therefore, while "unlisted" in the sense that they have not been listed on the Boston or New York Stock Exchanges, have certainly been "listed" in a popular sense for a long time.

* * *

There has been some doubt expressed as to whether the time is now opportune for listing this favored textile group in Boston. The two examples of listed New England textiles, Amoskeag and Pacific Mills, offer no particular encouragement to the advocates of present-day listing. There is no evident reason to suppose the stocks of these companies would be bringing higher prices or obtaining speedier markets when offered than they would obtain "over the counter," as they call unlisted trading.

* * *

Industrial picture of New England textile

E. L. Greene
(Photo copyright by Harris & Ewing)

plants in attractive. All conditions do not seem favorable points, to say the least. Note that Edwin Farnham Greene, president of the Pacific Mills, owns one of the few mills of that concern. "Pacific" mills have been kept in first class condition and some improvements have been made at a cost of $600,000. Here is a plant well equipped and ready to take advantage of any turn for the better in its textile field.

* * *

In the face of gloomy forecasts by others, we expressed the belief in this column a year ago that business for 1926 would set a new record. It did. The same gloomy forecasts were again forthcoming at the outset of the current year, and again the opinion was here expressed that the dark picture was being overdrawn.

* * *

Now comes good building news. Associated General Contractors of America, at their annual meeting, here, say that the volume of construction operations in the United States promises to exceed the record breaking activities of last year.

* * *

The forecast by the National Board of Fire Underwriters, F. W. Dodge & Company, Cooper and Brass Research Association and Building Age, collaborating, says 1927 building operations will involve expenditures of $9,000,000,000. New buildings will approximate $4,000,000,000, repairs and maintenance more than $4,000,000,000 and fire and storm losses more than $500,000,000.

* * *

Alexander Hamilton Business Institute Weekly declares the actual amount of money spent on building in 1926 amounted to about $8,725,000,000, as compared with $8,250,000,000 in 1925, an increase of nearly 6 per cent.

* * *

Former Gov. Percival P. Baxter of Maine says that the water-power fight now raging in Augusta new and powerful influences in Maine, although not all except Bangor. These interests own openly Cumberland County Power & Light Co. and Central Western Maine Power companies. Senator Gould's system in Aroostook has been sold and liquidated. I am informed, already have tried to purchase Rumford Falls and Bangor companies. They seek to own everything in Maine as they practically now do in New Hampshire and Vermont. Through triumvirate of public utilities, banks and newspapers they propose to take power out of Maine and use it wherever they will. I predict next move is to buy Maine Central Railroad."

State Street Notes

ECONOMY Grocery Stores reports for fourth 1926 quarter sales amounting to $2,681,413, against $1,705,953 in the like period of previous year.

FOURTH quarter profits for Economy were $93,625, against $69,489 a year ago.

GREENFIELD Tap & Die Corporation declared regular quarterly dividend of 2 per cent. on $ per cent. preferred and 1¼ per cent. on 6 per cent. preferred, both payable April 1.

MILTON awarded to Curtis & Sanger at 101.838 $85,000 4 per cent. water bonds, dated June 1, 1924 and payable 1927 to 1956.

ROCKLAND & Lockport Lime Corporation has set aside $227,287 out of net earnings as a sinking fund for first preferred stock at not over par.

WESTERN Electric Company, Inc., reports billings for year ended December 31, 1926, of $261,000,000 against $239,500,000 for 1925.

Foreign Exchange

Foreign exchange was steady. Sterling cables $4.85 1-32, unchanged; French francs .0393¾, unchanged; belgas .1391, unchanged; German marks .2370, unchanged; lire .0425¾, up .0003¾.

NEW YORK STOCKS

	Feb.2 High	Feb.1 Low	Latest	Close
Ajax Rubber	12¾	12	12¾	12¾
All Ch & Dye	13⅞	13½	13⅜	13⅜
Allis Chal pf	87	87	87	87
Amal Leather	19¾	19¼	19¾	19¼
Am Ag Chem	12⅝	12⅜	12⅝	12⅜
Am Can	45⅝	45⅜	45⅝	45⅜
Am Car & Fy	101⅝	101¼	100⅞	
Am Linseed	23	23	23	
Am Locom	106	105	106	104¾
Am Smelting	144¼	141¾	141¾	140⅞
Am Tel & Tel	153⅜	153⅛	153⅛	153¼
Am Tobacco B	121¾	121¼	121¾	121⅝
Am Water W	64¾	64¼	64¼	64¾
Am Woolen	28	27¾	28	28
Anaconda	47	46¾	46⅞	47⅛
Armour Ill A	14⅜	14¼	14⅜	14⅜
Asso Dry Gds	40⅞	40¾	40⅞	40¾
Atch T & S F	164¼	163¾	164¼	164
All Refining	113⅝	113¼	113⅝	112¾
Baldwin Loco	132¾	131¾	132¼	131¾
Balt & Ohio	110¾	109¾	110¾	109
Barnsdall Cl A	32⅞	32¾	32⅞	32⅜
Bethlehem Steel	28	27¾	28	28
Beth Steel	45¾	45¼	45¾	45¾
Brkln Man	24¾	24¼	24¾	24¼
Bridge Mfg	30¾	30¼	30¾	30¾
Bklyn Edison	152	152	152	
Bklyn Manh Tr	47¾	47¼	47¾	47¾
Byers	47¼	47¼	47¼	47
Calif Packing	66¾	66¼	66¾	66¾
Cal & Ariz	69¾	69¼	69¾	69¾
Can Dry G Ale	28½	28¼	28⅜	28⅜
Cerro de Pasco	61⅞	61¾	61¾	61¾
Chand Motor	37	37	37	37
Chi M & St P	10¾	10¼	10¾	10¾
Chi & Alton pf	16½	16½	16½	16
Chi & Ill Gt W	6¾	6¾	6¾	6¾
Chi Gt West	11	10⅞	10⅞	10⅝
Chi Ind & L	16¾	16¾	16¾	16¾
Chi Pne Tool	138	137	138	137
Chi R I	75	74¾	74¾	74
Chrysler	44¾	43¾	44¾	44⅝
Collins & Ay	69¾	69¼	69¾	69
Colo Fuel & I	54¾	53¾	54¾	53¾
Colum Gas	58¾	58¼	58¾	58¼
Com Solv B	24¾	24¼	24¾	24¼
Comwlth Edis	141	139	141	141
Consol Gas	100	100	100	99¾
Cont Credit	78	78	78	
Cont Bak A	40¾	40¼	40¾	40¾
Con Textiles	8¾	8¾	8¾	8¾
Cont Can	71¾	71¼	71¾	71¾
Cont Oil	21¾	21¼	21¾	21¾
Cuba Co	19¾	19¼	19¾	20
Cuba Cane pf	27¾	27¼	27¾	27¾
Devoe & Rayn	42¾	41¾	41¾	41¾
Dodge Bros	25¾	25¾	25¾	25¾
Dome Mines	23¾	23¼	23¾	23¾
Dupont & N	173¾	172¾	173¾	173¾
D R G & W pf	49¾	49¼	49¾	49
Eastman Kod	173	172	173	172
Elec Pr & L	16¾	16¾	16¾	16¾
Endicott John	96	96	96	95½
Eng Pub Serv	24¾	24¼	24¾	24¾
Erie R R	44¾	43¾	44¾	44¾
Erie 1st pf	45¾	45¼	45¾	45¾
Erie Stm Sh	28	27¾	27¾	27¾
Eureka Vac	63	62	62¾	62¾
Fairbanks A	62¾	62¼	62¾	62¾
Federal L & T	40	40	40	39½
Fed Match pf	64¾	62¾	62¾	62¾
Fisk Rubber	16¾	16¼	16¾	16¾
Fisher Body	96	96	96	96
Gabriel Snubr	31¾	31¼	31¾	31¾
Gen Asphalt	45¾	45¼	45¾	45¾
Gen Cigar	55	54¾	55	54¾
Gen Electric	33¾	33¾	33¾	33¾
Gen Motors	153¾	153¼	153¾	153¼
Gen Ry Sig	87¾	87¼	87¾	87¾
Goodrich	18¾	18¼	18¾	19
Goodrich T pf	93¾	93¼	93¾	93¾
Goodyear T pf	99	99	99¾	99¾
Gen Silk Hos	49	49	49	49
Gt Nor Ore	22¾	22¼	22¾	22¾
Gt Northn pf	85¾	85¼	85¾	85¾
Gulf States St	93¾	93¼	93¾	93¾
Gulf M & Nor	44¾	43¾	44¾	43¾
Hayes Wheel	26¾	26¼	26¾	26¾
Houston	87¾	87¼	87¾	87¾
Howe Sound	40¾	39¾	40¾	39¾
Hd & Mn HR	44	44	44	
Hudson Motor	69¾	69¼	69¾	69¾
Hupp Motor	21¾	21¼	21¾	21¾
Indstrial Oil	37¾	37¼	37¾	37¾
Intern Rubber	12¾	12¼	12¾	12¾
Intl Agr Corp	9¾	9¼	9¾	9¼
Intl Cmbstn Eng	14¾	14¼	14¾	14¾
Intl Com Eng	47¾	47¼	47¾	47¾
Intl Nickel	41	41	41	40¾
Intl Paper	64¾	64¼	64¾	64¾
Intl Tel&Tel	125	125	125	124¾
Kan City & So	45¾	44¾	45¾	44¾
Kayser & Co	45	45	45	45
Kennecott Cop	61¾	61¼	61¾	61¾
Kelsey Hayes	61¾	61¼	61¾	61¾
Lambert	49¾	49¼	49¾	50
Liggett Ser B	99¾	99¼	99¾	99¾
Lima Loco	83¾	83¼	83¾	83¾
Loews Inc	44¾	44¼	44¾	44¾
Loft Inc	51¾	51¼	51¾	51¾
Lorillard & Co	30¾	30¼	30¾	30¼
Louisiana Oil	16¾	16¼	16¾	16¾
Mack Trucks	95¾	95¼	95¾	94¾
Maytag	27	27	27	27
Manhat Shirt	25¾	25¼	25¾	25¾
Manhat E Sup	55¾	55¼	55¾	54¾
Market St Ry	17¾	17¼	17¾	17¾
Marland Oil	57¾	57¼	57¾	56¾
Mar Utd Oil	28¾	28¼	28¾	28¾
Mid Cont Pet	38¾	38¼	38¾	38
Middle Sts Oil	2¾	2¾	2¾	2¾
Mid Utd pf	76¾	76¼	76¾	76¾
Mo Kan & T pf	98¾	98¼	98¾	98
Mo Pacific	42¾	42¼	42¾	42
Mo Pacific pf	96¾	95¾	96¾	95¾
Montgy Ward	63¾	63¼	63¾	62¾
Nash Motors	41	41	41	41
Nash Motors	66¾	66¼	66¾	65¾
Nat Biscuit	97	97	97	97¼
Nat Cash Reg	41¾	41¼	41¾	41¾
Nat Dairy Pr	76	76	76	76
Nat Distill	18	18	18	18
Nat Supply	94	93¾	93¾	93
New Cons Cop	14¾	14¼	14¾	14¾
NY Air Brake	43	43	43¾	43¾
NY Central	140¼	139¾	140¼	139
NY N H & H	49	48¾	48¾	48¾
NY Ont & W	29¾	28¾	29¾	28
North Am	46¾	46¾	46¾	46¾
Nor Pacific	84¼	83¾	84¼	83¼
Oils Elevator	103	102	102	
Owens Bottle	78¾	78¼	78¾	78¼
Pac Oil	1¾	1¾	1¾	
Packard Mot	24¾	24¼	24¾	24¾
Pan-Am Pet B	64¾	64¼	64¾	64¾
Pan-Am West	36¼	36¼	36¼	36¾
Penn Dix Cem	36¼	36¼	36¼	36¼
Peoples Gas	128¼	128¼	128¼	
Pere Marq	126	125¾	126	125
Pere Marq pf	91	91	91	91¾
Phila & R Co	42¾	42	42	41¾
Phillips Petrol	57⅜	57¼	57⅜	57½
Pierce Arrow	38	38	38	38
Pierce Arrow pf	29¼	29	29	29½
Pierce Pet pf	31	31	31	30¾
Pierce Petrol	3⅜	3⅜	3⅜	3⅜
Peoria & E	26¾	25	26¾	26¾
Pitts & W	68¾	68¼	68¾	68¾
Pitts & W Va	134¾	134¼	134¾	
Postum Cereal	98¾	98¼	98¾	98
Prod & Ref	26¾	26¼	26¾	26¾
Prod&Ref pf	49	49	49	49
Pub Serv NJ	34	33¾	33¾	33¾
Pure Oil	29	29	29	28¾
Purity Bak	31¾	31¼	31¾	31¾
Radio Corp	98¾	98	98	97¾
Real E Hos	45¾	45¼	45¾	45¾
Remington	133	132	133	132¾
Rep Iron&S	60	60	60	59¾
Reynolds T B	122¾	122¼	122¾	122¾
Royal Dutch	50¾	50¼	50¾	51¼
Rutland R pf	53	53		
St L & S F	103	103	103	102¾
St L & S F pf	96½	96½		
St L S Wests	25	25		
Schulte R-A	36¼	35¾	36¼	35¾
Sears Roebuck	53	53		52¾
Shell Union	30¾	30¼	30¾	30¼
Shubert T	55	55		55
Sinclair Oil	21¾	21¼	21¾	21¾
Skelly Oil	31¾	31¼	31¾	31¾
Smith Ag	35¾	35¼	35¾	35¾
Southn Pac	107¾	107¼	107¾	107¾
Southn Ry	32¾	32¼	32¾	32¾
So Dairy A	37¾	36¾	37¾	38
So Dairy B	13¾	13¾	13¾	13¾
Southn Ry	122¾	122¼	122¾	122¾
Std Gas & El	54¾	54¼	54¾	54¾
Std Oil Calif	60¾	60¼	60¾	60¾
Std Oil NJ	38¾	38¼	38¾	38¾
Std Oil NY	33	33	33	33
Sterling Prod	96	96	96	95½
Studebaker	54¾	54¼	54¾	54¾
Sweets Co	13¾	13¾	13¾	13¾
Submarine Boat	4¾	4¾	4¾	4¾
Tex Co (N)	56¾	56¼	56¾	56¼
Tex Gulf Sul	54	53¾	54	53¾
Tex & Pc C & O	15¾	15¾	15¾	15¾
Tex & Pc RR	57	56¾	57	56¾
Timken RR	85¾	85¼	85¾	85¾
Tobacco Prd	109¼	109¼	109¼	109¼
Transcont Oil	4¾	4¾	4¾	4¾
Underwd T	45¾	45¼	45¾	45¾
Union Carb	103¾	102	103¾	102
Un Oil of Cal	84¼	84¼	84¼	84
Union Pac	162¾	162¼	162¾	161¾
Un Cig Sts	95¾	95¼	95¾	95¾
Un Fruit	114¼	114¼	114¼	115
Unit Piglt	20¾	20	20¾	20¾
U S Distrib	54¾	54¼	54¾	54
U S Hoff Ma	52¾	52¼	52¾	51¾
U S Ind Alc	81¾	81¼	81¾	79¾
U S Rubber	61¾	61¼	61¾	61¼
U S Rub 1 pf	107¾	107¼	107¾	107¾
U S Steel	156¾	155¾	156¼	155¾
U S S pf w/	123¼	122¾	123¼	122¾
Utd Drug	25¾	25¼	25¾	25¾
Wabash RR	48¼	46¼	48¼	46¼
Wabash pf A	80¾	79¼	80¾	79¼
Wahlworth	20¾	20¼	20¾	20¾
Western Md	35¾	33¼	34¾	33
Westn Md 2 pf	38¾	36¾	37¾	35¼
Western Pac	30¾	30¼	30¾	30¾
Victor Talk M	38	38	38	38
Westing's El	69¾	69¼	69¾	69¼
Wheel & Lk E	66¾	65	65¾	65¾
Wh & L E pf	78¾	75¾	78¼	74¾
White Eagle	16¾	16¼	16¾	16¾
White Motor	56¾	53¾	55¾	55¾
Wh Sew M pf	47¾	47¼	47¾	47¾
Wh Sew M 8p	4	4	4	4
Wilcox Oil	22	21¾	22	21¾
Wilson & Co A	29¾	28¾	29¾	28¾
Wilson & Co pf	79¾	79¼	79¾	79¼
Yellow Tr	27¾	27¼	27¾	27¾

New York Curb

New York Curb prices were easier: So. E. Pow. & Lt. 30¼, off ⅛; White Sew. Mach. 19¾, off ⅛. Vacuum Oil 100, off 7/8; Nat. Pub. Serv. A 19¾, off ⅝.

$2,000,000 Expansion

Great Atlantic & Pacific Tea Co. to spend $2,000,000 in Springfield and vicinity in program involving company's branching into meat business in competition with large markets; $350,000 bakery to be opened April 1.

Cotton Is Lower

New York, Feb. 2.—Cotton rices were lower today, down 4 to 5 points. March sold at 13.23, down .05; May 13.50, down .04, and July 13.72, down .04.

HOTELS RESTAURANTS COFFEE SHOPS **WHERE TO DINE** CAFES CAFETERIAS OR **DINE** AND **DANCE** TEA ROOMS

Dine at

DINE'S SEA GRILL
Lobsters — Steaks — Chops
Open Till 1 A. M.—Open Sundays
272 Boylston St. 51 Providence St.
BOSTON, MASS.

THE BARN CAFE 336 NEWBURY STR.
DINNER — SUPPER
The Smart Place to Go After the Theatre
Dance to Jamie Johnston's Music

PALACE CAFE
243 Tremont St.
Dine and Dance
From 6 P. M. to 1 A. M.
No Cover Charge
Try Our 50c Luncheon

THE STAGE DOOR
76 Carver St., Boston
TABLE D'HOTE
Lunch 75c Dinner $1.50
Tel. Beach 5009

THE ELKS HOTEL
SPANISH ROOM
CAFETERIA
Is Decidedly Different. Try it out Once
278 Tremont St., Boston
K. J. Lowry, Manager

FENWAY CAFE

Announcements

Clairvoyants, Palmists Etc. 12

MADAM DRIELLE
CLAIRVOYANT—PALMIST—READINGS—
ALL AFFAIRS OF LIFE
Office hours 10 A. M. to 8 P. M. daily
2084 Washington St.

MADAME MAE
Psychic readings, readings by appointment, 10 A.M. to 8 P.M. 800 Main Ave. Suite 9, Rock Bay 3380.

MADAME SARAH Palmist-Clairvoyant, all love here, business. 10-10. 536 Columbus Ave., Cor. Clarendon.

MME. ZELLA—Palmist, clairvoyant, 70. daughter of Gypsy Queen. Hrs. 10 A.M. to 10 P.M.

MME. HARDING, 20 Gregory st., Roxbury, readings daily. Hours 10 to 10.

MRS. REID, clairvoyant. Readings daily 10 A.M. to 9 P.M. 1307 Boylston St., Room 5.

FIVE questions and clairvoyantly Hunt-woman, 21 Dix st., Roxbury. Forest 1220. Hours 9 to 9.

CRYSTAL GAZE, 2 questions, $1.00; love, marriage, selling, business, success, near-yet. Call names. Miss Perry, 69 Market st., Brighton. Hours 9 A.M. to 9 P.M.

SOCIETY of Sp. Rinds—rm. gazer, palmist, seances, etc. Prof. Bennett, 1 Allston st.

Business and Professional Services

Attorneys 13

ADVICE FREE—Everything business in strict confidence brought about by marriage troubles and other cases. Walter Law Office 838 Washington st. Room 528. Call or write.

Beauty Aids 20

FREE—

A beautiful necklace with each assortment of $1.00 or more.

Studley Beauty School
125 Tremont St.
Rooms 909. Tel. Beach 1403

ELECTRIC NEEDLE SPECIALIST
HAIR of LADIES' FACES Permanently REMOVED by removal. No pain or scar. 15 years' experience. Physicians' references. 6 Harcourt st., Boston. Hotel Bay 170 Tremont St. Hancock 7072.

MISS MORRISSEY
Of the Dexter Beauty Parlor, 453 Washington St., has returned from New York. Appointments made for special facials. Ken. 1266.

PERMANENT WAVE, $5
No Kinks Looks like a wave. Prof. Tall 6 Winter st., Room 1010.

MARCEL 50c Work done by an expert. 5 Winter st., Room 1001, 10 to 6.

MARTINO'S BARBER SHOP
601 Washington st., Boston. Beach 9709

DELICIOUS BEAUTY SHAMPOO
Form, 25c; ondoing $25, marcel 50c, 8 Winter st., Rm. 1005. Hrs. 9502.

WE HAVE THE HAIR GOODS
WE SPECIALIZE, SPECIAL TERMS NOW.
FRANCINE, 7 TREMONT ST., Room 1001.

LANOIL PERMANENT WAVE, $5
Regular marcel wave hot 50c. 6 Winter st., Room 710 Liberty 4292

TE BLAIR'S BEAUTY SCHOOL
Is now located in Boston, Hrs. 9-5. Kenmore 9433.

BOBBING
Done by experts. Most reasonable prices in Boston. Satisfaction guaranteed. Work done at Franklin Park Beauty Shop and Studley Beauty School. Beach 9709.

KAUFMAN'S Toilet PARLORS, wig and hair goods manufacturers, Lawrence Building, 370 Washington st., Room 1. Hay. 5074.

EXTON Hair Dressing Parlors; waving, shampooing, 196 Dudley st. Upper floors. Phone Dudley Stanton 0644.

RUSSO—The largest and finest hair dresser parlor in the city. Tremont St. Rms 406-409 Hancock 8000.

Cleaning, Dyeing, Renovating 21

DYERS, CLEANERS — Holloway's, 102 North St., for serv., call Myrtle 2054.

Dancing Instruction 23

FARNSWORTH'S
New Method Waltz Week Starting at Dar Tech Ave., Somerville Somerset 9240.

ROXBURY HAND LAUNDRY
Roxbury Tel. Gen. 0044.

Tailoring and Pressing 24

TAILOR—WM. PERSHING—REPAIRING—REMODELING—PRESSING—CHRIST MEYER, 683 No. Main St., Brockton. Reasonable; courteous; satisfied.

Medical and Physicians 25

X-RAY

Examination, consultation, trial treatment and medicine absolutely free to all who call before 10 A.M. Dr. Lowell will answer at the X-Ray and mercury quartz light treatments in person to those who call. In spite of accomplishing wonders in diseases of every description called incurable, such as cancer, stomach, nerve and skin disease. No matter what you have tried and failed to remedy you, call. Dr. Lowell, M. D., 18 Boylston St., will make good the above offer.

SKIN

MRS. BEATRICE GEORGE, 216 SARATOGA ST., BOSTON, SAYS: "I had been troubled with a skin rash on my right shoulder for four years. I had been recommended by a famous skin specialist who did not help me. Finally I saw an advertisement down my back and chest. I read of Daniel J. Walsh and of curiosity I went to his office. Now I am an ardent supporter of Daniel J. Walsh. He is a wonderful man. In short time his new light treatment banished the skin rash and I am entirely cured although it has been a year since Daniel J. Walsh treated me. I am hereby also treat my small daughter for bronchial asthma and hope he will be as successful in her case as he was to mine."

THROAT

MR. CHAS. W. HAYES, BRIDGE ST., MANCHESTER, MASS., SAYS: "I suffered from a throat trouble for two years. Blood came up from my throat in the worst of it. The only way I can describe it is to say that it felt as if a ball of rock was sticking in my throat which I could not swallow. I had been under two different doctors but none of them could relieve me, until I had heard of Walsh treat me, and his treatment did the trick."

STOMACH

MRS. NELLIE COTTER, 82 EUSTIS ST., ROXBURY, MASS., SAYS: "I had trouble greatly with Gall Bladder and Liver trouble. I could not lie on my right side and had a great deal of intense pain. Gas and pain which kept me awake nights. A friend told me of Daniel J. Walsh, M. D., and I read a great many testimonials from patients who had been cured by him. I went to Dr. Walsh and he gave me medicine which relieved me, and I had found at last the right treatment, and his treatment did the trick."

Daniel J. Walsh, M. D.
18 BOYLSTON ST., BOSTON, MASS
OFFICE HOURS MON., WED., THURS., AND SAT., 10 TO 1, 2 TO 6, AND 7 TO 8. TUES. AND FRI., 10 TO 1, 2 TO 6. OPEN AND CLOSED SUNDAYS AND HOLIDAYS

Electrolysis 26

HAIR ON LADIES' FACES permanently removed by specialist; references. Mary Nagent, 1726 Washington st., Room 1. Hancock 1726.

DR. E. P. REID, 100 BOYLSTON ST., FACE AND FEATURE EXPERT. BLOOD and TEL. HANCOCK 1380.

Detective Agencies 28

RAY DETECTIVE AGENCY INC
Boylston St., Room 1001. Hub 2100.
MEN AND WOMEN OF CHARACTER

Building and Contracting 37

Quality Electric Co.
WIRING FOR POWER
D. N. Wiring Sys., 1124 Wash. St., Nor. 1300.

BRICK, STONE & CEMENT COMPANY
Sand, gravel, stone, loam, cinders, cement, Roslindale Bridge St., Dept. Walkover Parks Brockton.

CARPENTER, 837 Bennington st., East Boston. Eastern 0000.

DOMENICO DOMENICK, contractor, builder; cement, brick work a specialty. Crs. 8285.

Heating, Plumbing and Roofing 39

T. F. NOLAN, PLUMBER
Mon. 4700. Henry T. Charles St., Hay. 1922.
HENRY T. MOULTON—PLUMBER
1230 Main St., Cambridgeport. Univ. 2001.
RAYNER, slate, asbestos, roofer. JOHN HICKMAN 39 Ford st., Brockton. Gen. 1000. Residence, Tel. 2000.
PLUMBING heating repairing. Quinlan, 4056 Wash. St., Rox. Park 8115-W.

Business and Professional Services

Cleaning, Papering and Decorating 39

JOSEPH LISP CO., INC.
Painters and Decorators, estimates free 1st Center st., Roxbury 4333.

PAINTING, papering, decorating; our work is perfection; prices reasonable. Tel. Dor. 2788-M.

PAPERHANGING AND KALSOMINING—Very reasonable, paper samples on request. Tel. Hyde Park 1220.

PAPERING, including paper $5 per room and up; painting, $3 per day. Call Hyde Park 1220.

Repairing and Refinishing 39

J. L. Brown & Co.—Altering, rug making, lamp shades, upholstering. Hay. 4000.

Printing, Engraving, Binding 32

PRINTING—Programs, tickets, etc. Call 1900-1901 107 DAY ST., JAMAICA SQ. CLAY-TON PRINTING, Beach 1400. MAIL ZINC WORK.

PRINTING MATTHEW LIPMAN & CO., 1 Lunch St., Boot Shoe work a specialty.

STENCIL CARDS, 2 questions, $1.00; love, marriage, selling, business; 2 questions new-yet. Call names. Miss Perry, 69 Market st., Brighton. Hours 9 A.M. to 9 P.M.

SOCIETY of Sp. Rinds—rm. gazer, palmist, seances, etc. Prof. Bennett, 1 Allston st.

Business and Professional Services

Attorneys 13

ADVICE FREE—Everything business in strict confidence brought about by marriage troubles and other cases. Walter Law Office 838 Washington st. Room 528. Call or write.

Beauty Aids 20

FREE—

A beautiful necklace with each assortment of $1.00 or more.

Studley Beauty School
125 Tremont St.
Rooms 909. Tel. Beach 1403

ELECTRIC NEEDLE SPECIALIST
HAIR is removed. No scar or pain. 15 years' experience. Physicians' references. 6 Harcourt st., Boston. Hotel Bay 170 Tremont St. Hancock 7072.

MISS MORRISSEY
Of the Dexter Beauty Parlor, 453 Washington St., has returned from New York. Appointments made for special facials. Ken. 1266.

PERMANENT WAVE, $5
No Kinks Looks like a wave. Prof. Tall 6 Winter st., Room 1010.

MARCEL 50c Work done by an expert. 5 Winter st., Room 1001, 10 to 6.

MARTINO'S BARBER SHOP
601 Washington st., Boston. Beach 9709

DELICIOUS BEAUTY SHAMPOO
Form, 25c; ondoing $25, marcel 50c, 8 Winter st., Rm. 1005. Hrs. 9502.

WE SPECIALIZE, SPECIAL TERMS NOW.
FRANCINE, 7 TREMONT ST., Room 1001.

LANOIL PERMANENT WAVE, $5
Regular marcel wave hot 50c. 6 Winter st., Room 710 Liberty 4292

TE BLAIR'S BEAUTY SCHOOL
Is now located in Boston, Hrs. 9-5. Kenmore 9433.

BOBBING
Done by experts. Most reasonable prices in Boston. Satisfaction guaranteed. Work done at Franklin Park Beauty Shop and Studley Beauty School. Beach 9709.

KAUFMAN'S Toilet PARLORS, wig and hair goods manufacturers, Lawrence Building, 370 Washington st., Room 1. Hay. 5074.

EXTON Hair Dressing Parlors; waving, shampooing, 196 Dudley st. Upper floors. Phone Dudley Stanton 0644.

RUSSO—The largest and finest hair dresser parlor in the city. Tremont St. Rms 406-409 Hancock 8000.

Cleaning, Dyeing, Renovating 21

DYERS, CLEANERS — Holloway's, 102 North St., for serv., call Myrtle 2054.

Dancing Instruction 23

FARNSWORTH'S
New Method Waltz Week Starting at Dar Tech Ave., Somerville Somerset 9240.

ROXBURY HAND LAUNDRY
Roxbury Tel. Gen. 0044.

Tailoring and Pressing 24

TAILOR—WM. PERSHING—REPAIRING—REMODELING—PRESSING—CHRIST MEYER, 683 No. Main St., Brockton. Reasonable; courteous; satisfied.

Medical and Physicians 25

X-RAY

Examination, consultation, trial treatment and medicine absolutely free to all who call before 10 A.M. Dr. Lowell will answer at the X-Ray and mercury quartz light treatments in person to those who call. In spite of accomplishing wonders in diseases of every description called incurable, such as cancer, stomach, nerve and skin disease. No matter what you have tried and failed to remedy you, call. Dr. Lowell, M. D., 18 Boylston St., will make good the above offer.

SKIN

MRS. BEATRICE GEORGE, 216 SARATOGA ST., BOSTON, SAYS: "I had been troubled with a skin rash on my right shoulder for four years. I had been recommended by a famous skin specialist who did not help me. Finally I saw an advertisement down my back and chest. I read of Daniel J. Walsh and of curiosity I went to his office. Now I am an ardent supporter of Daniel J. Walsh. He is a wonderful man. In short time his new light treatment banished the skin rash and I am entirely cured although it has been a year since Daniel J. Walsh treated me. I am hereby also treat my small daughter for bronchial asthma and hope he will be as successful in her case as he was to mine."

THROAT

MR. CHAS. W. HAYES, BRIDGE ST., MANCHESTER, MASS., SAYS: "I suffered from a throat trouble for two years. Blood came up from my throat in the worst of it. The only way I can describe it is to say that it felt as if a ball of rock was sticking in my throat which I could not swallow. I had been under two different doctors but none of them could relieve me, until I had heard of Walsh treat me, and his treatment did the trick."

STOMACH

MRS. NELLIE COTTER, 82 EUSTIS ST., ROXBURY, MASS., SAYS: "I had trouble greatly with Gall Bladder and Liver trouble. I could not lie on my right side and had a great deal of intense pain. Gas and pain which kept me awake nights. A friend told me of Daniel J. Walsh, M. D., and I read a great many testimonials from patients who had been cured by him. I went to Dr. Walsh and he gave me medicine which relieved me, and I had found at last the right treatment, and his treatment did the trick."

Daniel J. Walsh, M. D.
18 BOYLSTON ST., BOSTON, MASS
OFFICE HOURS MON., WED., THURS., AND SAT., 10 TO 1, 2 TO 6, AND 7 TO 8. TUES. AND FRI., 10 TO 1, 2 TO 6. OPEN AND CLOSED SUNDAYS AND HOLIDAYS

Electrolysis 26

HAIR ON LADIES' FACES permanently removed by specialist; references. Mary Nagent, 1726 Washington st., Room 1. Hancock 1726.

DR. E. P. REID, 100 BOYLSTON ST., FACE AND FEATURE EXPERT. BLOOD and TEL. HANCOCK 1380.

Detective Agencies 28

RAY DETECTIVE AGENCY INC
Boylston St., Room 1001. Hub 2100.
MEN AND WOMEN OF CHARACTER

Building and Contracting 37

Quality Electric Co.
WIRING FOR POWER
D. N. Wiring Sys., 1124 Wash. St., Nor. 1300.

BRICK, STONE & CEMENT COMPANY
Sand, gravel, stone, loam, cinders, cement, Roslindale Bridge St., Dept. Walkover Parks Brockton.

CARPENTER, 837 Bennington st., East Boston. Eastern 0000.

DOMENICO DOMENICK, contractor, builder; cement, brick work a specialty. Crs. 8285.

Heating, Plumbing and Roofing 39

T. F. NOLAN, PLUMBER
Mon. 4700. Henry T. Charles St., Hay. 1922.
HENRY T. MOULTON—PLUMBER
1230 Main St., Cambridgeport. Univ. 2001.
RAYNER, slate, asbestos, roofer. JOHN HICKMAN 39 Ford st., Brockton. Gen. 1000. Residence, Tel. 2000.
PLUMBING heating repairing. Quinlan, 4056 Wash. St., Rox. Park 8115-W.

Help Wanted

Help Wanted—Male 33

STEAMSHIP positions around world. Good pay. Experience unnecessary. Men and women send addressed envelope for full list. Universal Service, Dept. 1, Boston.

TWISTER wanted for worsted warps. Silver Lake Mfg. Co., Scituate, Mass.

Solicitors, Canvassers, Agents 34

SALESMEN—Steady, full or part time. We have a new article, write or phone for one of the hottest sales you will ever handle. Demand created by radio. Big profits and you are owning and operating your own business. Sell to every home, office and store in your territory. Write today. Box M, Lamb Bldg., Rockland, Me.

AGENTS—Sell guaranteed grade cotton dresses, for Maine, New Hampshire, Vermont and eastern part of Mass. Excellent line, attractive proposition. This agency is new.

Business Opportunities 62

BAKERY—Good trade, rent reasonable, for cash; good reason for selling. Hay. 4078-3003.

EDEN INVESTED in a business that is getting a great deal people at the door to have taken all the business care and do all the work. Will furnish best of references. Box 1, Boston.

HOME INSTALL—Partner wanted in local real estate business; must be willing to rent automobile and ability to solicit on commission basis. Box 1, Boston.

SHOE STORE—For sale, located 15 miles from Boston, dealing mostly with Protestant people; good reason for selling, other business connections. Address H 13, Boston.

TAILORING and hemming store for sale, going into other business; will sell cheap; only one answered; seeing is believing; will show anyone. Call 1681 Dorchester Ave., Dorchester.

TYPEWRITER, RUBBER STAMP BUSINESS for sale; will bear closest investigation; will sacrifice for quick sale. Box 1, Boston.

WHOLESALE BATTERY and supply business for sale; less than rental value. Box 1, Boston.

$100 INVESTED in our business will pay $15 per week. Box 1, Boston.

Financial

Money to Loan—On Chattels 71

Workingman's Loan Ass'n STATE No. 8
Robert Treat Paine 2d Press Lone made on furniture and pianos at 6% per month on small scope for making loan

LOANS PAID BACK AT RATE OF $4 PER MONTH ON $100

1 Beacon St., Room 903 Tel. Hay. 1706

Loans to Housekeepers

Beneficial Loan Society, 12 Tremont St. Room 1001. Tel. Beach 1400.

LOANS up to $300 to householders, easy repayment terms; only lawful interest. Provident Loan Society, 14 Pemberton Sq., Room 1. Tel. Tremont 2470.

LOANS—Furniture, pianos, automobiles, chattels; low rates; hours 10-2 B.d. Co., 1 Beacon st.

Loans up to $300 to householders. Easy repayment terms. Only lawful interest. Room 205, Bryan Bldg., 15 Bromfield st. Tel. Beach 1400. Hours 9 to 1. 33 Bank 4330.

LOANS—Furniture, pianos, autos, chattels; no red tape, no fees. Rm. 1000, 40 Court St. Beach 2900.

Real Estate

Houses for Sale—Boston 78

CAMBRIDGE—For family. Rent $140. Price $17,500. Call Tuller 0700-J.

Farms and Land for Sale 80

KITTERY, MAINE, FARM
Ideal location for sale and rent fronting (Maine and U. S. No. 1), modern improvements. For G. T. HURDLE,
KITTERY, MAINE.

CAPE COD—Large tracts, water front and Kings Highway, houses, lots, rent and sale. Send for bulletin prices. G. E. Sims, 10 Brewster Sims, Cambridge.

CAPE COD—Summer residence, cheap. Catalog free. Grout Agency, 906-El. Tremont Bldg., Boston.

Shore and Mountain for Sale 81

BENNINGTON, VT.—At Lake Paran, houses, gar. bath, elec., big lot, high location, 814, Liberty 4000. Open Sat. & Sun. 10 Milk Ave., Warren R. I. Tel. 606

LAKE WINNIPESAUKEE, N. H.—Modern fall cruise for Tourist Camp and Gas Station; good trade, great view, spring water; terms. Hotels, Tea Rooms and Cottages for Sale. FRED A. YOUNG, Laconia, N. H.

Suburban for Sale 83

DORCHESTER

If you want a good, comfortable house at a reasonable price, see this; take a car direct; with the owner, who has moved to Florida; 7 rooms, finishing hardwood, between 8 and 10 a. m.

DORCHESTER—Practically new 7-rm. house and garage, from owner, in best section of Ashmont Hill; 6 rooms, bath, large lot of land, fruit trees and shrubs and grape vines. Call Dor. 2472-M.

BUSINESS BLOCK—$18,000, 6 stores, room for 2 families. Owner, Dor. 2472-M.

CAMBRIDGE—6 house, 7 rms., good lot; $2,500. Quick sale. Call 6-7 Fox, Porter 2572-IC.

DORCHESTER—Modern 7-rm., with 2 lots land; mod. st. heat. Cal. 8865, 670 Adams st., Dorchester.

DORCHESTER—Modern 7-rm. house, all improvements; garage. Owner, 1 Bellflower st., Dorchester.

HOLYOKE—2 tenement, 6 rm. house 2 car garage. Inspection Sat. Box 1, Boston.

MEDFORD HILLSIDE—2-family, 5-5 rooms; all improvements. 4 Arnaldo, Medford. Mystic 1000.

SOMERVILLE—Just off Broadway, 6 rms., all conveniences; price $13 G. Call 1 Hall st., Somerville.

WEST CANTON ST., 126—Newly furnished and heated flats, 4 rooms, bath; $45. Continuous hot water. Apply on premises.

Furn. and Unfurn. Apts. 82

1-2-3 rms., steam heat, janitor service. Apartment Service, Hay. 4078.

ALLSTON—Attractive, all mod., completely furn. 3-rm. apt., steam heat, gas, elec. Phone; reasonable. Sta. 3041.

BROOKLINE—Sunny 3-rm. apt., steam heat, gas, elec., refrig., linens, dishes; $60. Apply 1 Hall st., Somerville.

BACK BAY—2 apts., heated, laundry service, garage. Kenmore 9433.

BACK BAY—Efficiency apts., heated, laundry service, garage. Kenmore 9433.

BRACKMONT—2 rms., all conveniences, steam heat; $35. Apply 1 Hall st., Somerville.

BRIGHTON—Sunny 3-rm. apt., all mod. improvements; $42. Bo. Realty Co., 1 Beacon st. Room 903. Hay. 1706.

BRIGHTON—3 rms., all mod. conveniences, steam heat; $45. Bo. Realty Co., 1 Beacon st. Room 903. Hay. 1706.

BRIGHTON—44 Brackett st., 4-rm. apt., steam heat, gas, elec., refrig.; $60.

BROOKLINE—Near Coolidge Corner, 3-rm. apt., steam heat, gas, elec., refrig.; $60.

CAMBRIDGE—Nr. college, 3 rms., all conveniences, steam heat, gas, elec., refrig.; $60. Apply 1524 Cambridge st. Tel. Kenmore 9433.

CAMBRIDGE—Sunny 3-rm. apt., all conveniences, steam heat; garages over. Call 4333-J.

CAMBRIDGE—Sunny 3-rm. apt., all conveniences, $5 Rum. St. Univ. 4078.

CHELSEA—Sunny 3-rm. apt., all mod. conveniences, steam heat; $50. Apply 1 Hall st., Somerville.

CHELSEA—19-21 Summer St., 3-4-5 rooms, all conveniences, steam heat. All location, very reasonable.

CHELSEA—Sunny 3-rm. apt., all conveniences, steam heat; garages for rent. Call 4333-J.

DORCHESTER—3 rms., all conveniences, steam heat, gas, elec., refrig.; $60. Apply 1524 Cambridge st. Tel. Kenmore 9433.

DORCHESTER—3 rms., all conveniences, steam heat; garages over. Call 4333-J.

DORCHESTER—3-rm. apt., all conveniences, $5 Rum. St. Univ. 4078.

DORCHESTER—Sunny 3-rm. apt., all conveniences, steam heat; $50. Apply 1 Hall st., Somerville.

DORCHESTER—19-21 Summer St., 3-4-5 rooms, all conveniences, steam heat. All location, very reasonable.

DORCHESTER

EDITORIAL PAGE OF THE ☆ ☆ BOSTON EVENING AMERICAN ☆ ☆ BOSTON FEBRUARY 2, 1927

Too Vital for Delay

Let the Government Build Boulder Dam and Allocate the Power

Josiah T. Newcomb, general counsel of the Electric Bond & Share Company, of New York, which controls 145 electric corporations, is in Washington leading the fight against the Swing-Johnson bill. The other day he made this statement:

"I represent an investment of nine thousand millions of dollars, and we do not propose to let the Government enter the power business at Boulder Canyon."

That is a very large figure, yet probably not an overstatement. There is, however, another figure to be considered that is even larger. The Boulder Canyon development, when completely utilized, will create values which a number of appraisers estimate at not less than twelve thousand million dollars.

So, against the PRIVATE power companies' interest of NINE thousand million dollars there is the PUBLIC interest of TWELVE thousand million dollars.

It is also important to remember that the development as provided in the Swing-Johnson bill would enrich the entire nation. It would provide a market of vastly increased buying power for the goods produced in Eastern and Middle Western manufacturing centres. For instance, the General Electric Company, which does an immense business in that region, would find its sales increased many times.

There is still another factor to be considered—the element of time. There is no private power company ready to proceed with any construction program at Boulder Canyon. In the ordinary course it will be years before any private power company, which considers only the power angle, will be in position to undertake that development.

Let the Government build the dam and allocate the power, as provided for in the Swing-Johnson bill, and the Southwest, and the nation, would be reaping the full benefits of that project within ten years.

But wait for other interests to build the dam and at the end of the ten-year period, in the opinion of many qualified to speak with authority, the project would not even be started.

The difference between these two programs would represent an enormous loss to the nation at large, including some of the companies Mr. Newcomb speaks for, the General Electric, for example.

And the element of time is, of course, vital to Los Angeles and other Southern California cities which will need increased supplies of domestic water within a very few years.

Trying to Crash the Gate

-:- Why Try It? It Can't Be Done -:- By T. E. Powers

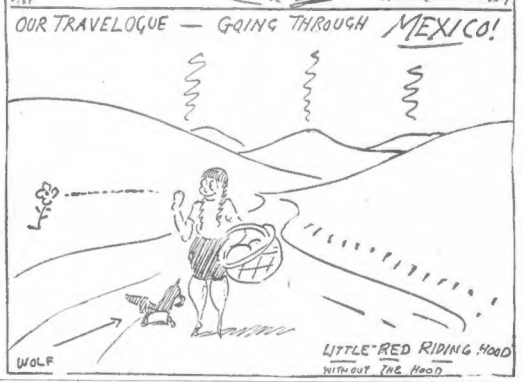

Lenin as Russia Saw Him

There Is Power There and Intense Earnestness

LENIN'S NEW STATUE. THE CZAR WOULD TURN IN HIS GRAVE IF HE COULD SEE THIS.

This shows a closeup of the latest statue of Lenin. If the cruel Bolsheviki had not fixed the late Czar so that all emotion is over for him, this statue probably would annoy that Romanoff more than anything that happened.

For this lifelike statue of Lenin, shown as he used to stand telling what he thought about Czars, capitalists and such "trash," is to be placed in the garden of the Winter Palace, in which the Czar once lived, in St. Petersburg. And, horror of Romanoff horrors, that Winter Palace is now the official residence of Bolshevik administrators, and St. Petersburg is called "Leningrad," renamed for the man you see here.

The Russian artist evidently didn't believe in being too fancy or artistic. He shows Lenin as HE WAS, the big hand outstretched, one eye open, one closed, as he makes a point that will appeal to the listening workers. His left thumb is in the hole of his waistcoat. His whole attitude exhibits the courage and defiance that made it possible for him to hold Russia in the hollow of his hand, do away with all the Czars and their relatives, and send the Grand Dukes hurrying over the border, like so many mice running from a lantern.

You may or may not like Lenin's theories. You realize in any case that his plan of Communism won't last—human selfishness will dispose of that.

But you are interested in this Russian face that changed history and was able to keep the great powers of Europe out of Russia when they, and foolish Uncle Sam with them, tried to interfere with Bolshevik plans.

And when you remember that this man Lenin saw his own brother put to death by the Czar, merely because that brother had dared to express his own political opinions, you may feel differently about the things that Lenin did later.

THE SMOCK IS WELL RECOMMENDED

By DR. FRANK CRANE

THE characteristic dress of the artist, the painters and sculpture men has always been the smock—that is, a loose, cotton garment which is worn over everything.

Now out of the artist's studio the smock has come into every other department of life, and its increased use recently has been significant.

The employment of the smock solves a great many problems. The smock is not necessarily drab and dull, but may be colored in any way and give full employment to one's artistic sense. It may be made very attractive.

It is useful in the schoolroom. The question of uniforms for school children is one that has been often urgently presented. The smock solves this question. Uniforms could be kept in the schoolroom and donned by the children when they appear. It would thus keep all their other clothes clean, at the same time giving them a pleasing personal appearance.

The smock is better than the apron in the kitchen as it covers all the clothes and is easily taken on and off, and the housewife may quickly throw it over her other clothes, preserve them from dirt, and be ready at any time by doffing the smock to make a presentable appearance to company.

The use of the smock has not been confined to women. Men are making use of the garment more and more.

Of course it always held sway in the artist's atelier, but it is now in use in chemical laboratories, factories, offices, newspaper composing rooms and telegraph rooms.

Its utility should not be over-emphasized, for it may be made smart. Its attractiveness offers unlimited possibilities.

The smock combines ease and comfort with economy, serviceability and style.

In one office the boss's wife used it and recommended it, and it became universally adopted by the help.

On account of its artistic associations it comes well recommended and nobody should be ashamed to wear it.

(Copyright, 1927, by the McClure Newspaper Syndicate.)

What Do You Know?

Daily inventory of your knowledge background is just as important as an inventory of your cupboard's contents. Use these tests to check up your information.

Which of these statements is true?

1. Aleutian Islands separate Bering Sea from the Pacific Ocean.
2. "The Cricket on the Hearth" was written by Mark Twain.
3. Columbus crossed the ocean in the Mayflower.
4. The University of Tennessee is in Knoxville.

Can you locate? 5. Nagasaki. 6. Battle Creek. 7. Susquehanna River. 8. Fall River. 9. Ben Nevis.

Fill each blank:

10. "Standing with reluctant ——
Where brook and river meet," Longfellow.
11. "Hitch your —— to a star," Emerson.
12. "And how can man die better
Than facing fearful odds
For the ———— of his fathers
And the temple of his gods." Macaulay.

From the following names select: 13. A French painter. 14. An American economist. 15. President of Princeton University. 16. An Irish author. 17. A painter of the Flemish school. (Peter Rubens—James Joyce—John Grier Hibben—Irving Fisher—Paul Cavanne).

See tomorrow's paper to verify your results. Answers to yesterday's test. 1, coronets; 2, Islands. 3, flight; 4, feeble, 5, feasible; 6, wise; 7, assertive; 8, parched; 9, gracious; 10, true; 11, false; 12, false; 13, true; 14, wrue; 15, true.

Copyright, 1927, by King Features Syndicate, Inc.

BOSTON DAY BY DAY

PRICE UP $172,800

LATEST prices of New York Stock Exchange seats at $2,500 each recall that the late FRANCIS B. COBB of Barnstable and Boston, father of WILLIAM COBB, former president of the Colateral Loan Co. on Cornhill, sold his Wall Street Stock Exchange seat for $2,20[illegible]. A price appreciation of $172,[illegible] in a comparatively few years would be hard to duplicate.

* * *

IN CHINESE WATERS.

Mention is made from day to day of the various American naval craft in Chinese waters, but the oldest Yankee boat of all has escaped general attention. It is the Portsmouth, a missionary craft designed to traverse inland waters. Funds for its building by a native carpenter who had never before built a boat were raised by PHILIP S. MARSHALL of Portsmouth, N. H. The Portsmouth carries workers of the Advent Christian Church.

IN THE DARK.

CHIEF BERNARD F. BURKE, of the NEWTON police, is not afraid of ghosts or anything like that but—many years ago, while a patrolman he got a shock. Entering the old lockup at Newton Corner he went into one of the dark cells for a drink of water. A short time previous another policeman had committed suicide in the cell. As "Barney" reached over to turn on the water, a clammy substance met his hand and dragged itself upward. Startled and white-faced he leaped for the door to meet some of laughter. Another policeman had tied up a stray dog in the cell and Doggie merely wanted to be sociable by licking the policeman's hand.

* * *

ABLE PROSECUTOR.

DISTRICT ATTORNEY WILLIAM J. FOLEY made a "ten-strike" in the opinion of members of the bar who practice in Suffolk-Middlesex County, when he secured as one of his assistants, DANIEL J. LYNE. The latter, quiet and unassuming, is a deep student of law and an orator of no mean ability.

* * *

TALKED IT OVER.

During the great strike in Fall River, in 1905, WILLIAM L. DOUGLAS, then Governor of the State, ended hostilities with the assistance of HERBERT T. DRAKE, superintendent of the Ira Cory mill in BLOCKTON. Both sides involved in the controversy got together and talked their grievances over in a sane, practical way. At the end they understood each other and agreed to meet Governor Douglas, who adjusted matters to the satisfaction of all concerned.

Messages From the Sun

By Garrett P. Serviss,

WHAT Michael Idvorsky Pupin meant when, in his address as retiring president of the American Association for the Advancement of Science, he spoke of "messages from the sun" as the possible cause of the great radio burglar called "static," may serve to concentrate public attention upon the peculiarities of the "god of day."

If Professor Pupin really had it in his mind to suggest that some kind of intelligence might in some way be associated with the sun he is going no further than the great astronomers, Sir William and Sir John Herschel, went in the nineteenth century, though they did not know all that is now apparent to us about the physical constitution of the sun.

Both of them thought that the sun was a solid body surrounded by an intensely luminous atmosphere and that sunspots were openings in that incandescent atmosphere permitting the dark, or comparatively dark, body of the sun to be seen beneath.

The elder Herschel, Sir William, regarded the interior globe of the sun as not only solid, but cool and habitable. This is what he wrote about it:

"The sun viewed in this light" (that of theory) "appears to be nothing else than a very eminent, large and lucid planet. . . . Its similarity to the other globes of the solar system with regard to its solidity, its atmosphere, and its diversified surface; the rotation upon its axis, and the fall of heavy bodies, lead us on to suppose that it is most probably also inhabited like the rest of the planets by beings whose organs are adapted to the peculiar circumstances of that vast globe."

Many years later Sir John Herschel, become, in his turn, the most conspicuous astronomer of his time, substantially reiterated his father's view of the structure of the sun's surface and atmosphere, but omitted the claim as to inhabitability, for he remarked that the apparently black surface disclosed through the sunspot openings might be fiery hot.

But he put forth a suggestion still more extraordinary than any of the elder Herschel's, concerning the nature of the dazzling flakelike specks seen with powerful telescopes covering the sun's surface. Remarking that these objects were evidently "the immediate sources of the solar light and heat," he continued:

"Looked at in this point of view, we cannot refuse to regard them as organisms of some peculiar and amazing kind; and though it would be too daring to speak of such organization as partaking of the nature of life, yet we do know that vital action is competent to develop both heat, light and electricity."

Copyright, 1927, International Feature Service, Inc.

LISTEN, WORLD!

By ELSIE ROBINSON

DO YOU like to contradict?

I do.

Of course you're not supposed to admit a private vice like that but this is an age of frank confession, so here goes mine.

I like to contradict. Nothing pleases me better than to crash into a conversation and tell my opponent that he's wrong. Naturally I camouflage my malicious joy. I don't pound the desk or jump on his tonsils, but I do manage to sneak in a few facts that make his statement look like a plugged nickel.

This habit has, however, one drawback.

It isn't always my opponent that looks like the plugged nickel when the smoke has lifted from the argument.

Sometimes it's Elsie herself!

For unfortunately, contradiction is a boomerang and often returns to the sender with a mean wallop.

Even if your facts are right, you may get yourself in wrong. For there's no act in the human program that heaps more dislike and actual hate than the habit of contradiction.

I have discovered this fact to my sorrow. And I note with pleasure that I'm not the first one to learn this harrowing lesson. I have illustrious predecessors. For example, Mr. Benjamin Franklin.

Shot the Works.

Benjamin Franklin wrote an autobiography. It is, perhaps, as frank and complete a statement as ever a human gentleman compiled. If Ben had any enemies who hoped to profit by blackmail, that book foiled them completely. For he certainly shot the works!

And this is what he says about his tendency to contradict, and how he scotched it.

"I made it a rule to forbear all direct contradiction to the sentiments of others, and all positive assertions of my own. I even forbade myself the use of every word or expression in the language that imported a fix'd opinion, such as certainly, undoubtedly, etc., and I adopted, instead of them, I apprehend, or I imagine a thing to be so or so; or it so appears to me at present.

Denied "Pleasure."

"When another asserted something that I thought an error I deny'd myself the pleasure of contradicting him abruptly, and of showing immediately some absurdity in his proposition; and in answering I began by observing that in certain cases or circumstances his opinion would be right, but in the present case 'here appear'd or seem'd to me some difference, etc.

"I soon found the advantage of this change in my manner; the conversations I engag'd in went on more pleasantly. The modest way in which I propos'd my opinions procur'd them a readier reception and less contradiction; I had less mortification when I was found to be in the wrong and I more easily prevail'd with others to give up their mistakes and join with me when I happened to be right."

Benjamin Franklin has been called "the first civilized American." I wonder if his controversial attitude isn't the very highest proof of his civilization?

How much of a proof of YOUR civilization is YOUR controversial attitude?

I'd hate to be judged by mine!

(Copyright, 1927, by King Features Syndicate, Inc.)

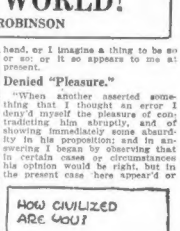

WORDS OF THE WISE MEN

Protection and patriotism are reciprocal.—Calhoun.

Justice renders to every one his due.—Cicero.

The mind is like a sheet of white paper in this, that the impression it receives the oftenest, and retains the longest, are black ones.

—J. C. & H. W. Hare.

Some things are of that nature as to make
One's fancy chuckle, while his heart doth ache.—Bunyan.

Wherever there is a human being there is an opportunity for kindness.—Seneca.

Do good by stealth, and blush to find it fame.—Pope.

Youth comes but once in a lifetime.—Longfellow.

Men, by doing nothing, learn to do ill.—Cato.

The course of nature is the art of God.—Young.

In high vengeance there is noble scorn.—George Elliot.

Keep what you have got; the known evil is best.—Plautus.

There are two worlds; the world that we can measure with line and rule, and the world that we feel with our hearts and imaginations.

—Leigh Hunt.

To tell men that they cannot help themselves is to fling them into recklessness and despair.

—Froude.

Hatred is self-punishment.

—Hosea Ballou.